9051 Mira Mesa Blvd, #910094
San Diego, CA 92191
Tel: 760-390-3989

# Phostensin (4B12) Mouse mAb

ABZ3873

## Product Overview

| | |
|---|---|
| **Name** | Phostensin (4B12) Mouse mAb |
| **Accession(Primary)** | Q6NYC8 |
| **Host Species** | Mouse |
| **Clonality** | Monoclonal |
| **Isotype** | IgG1 |
| **Species Reactivity** | Human |
| **Calculated MW** | Calculated MW: 68 kDa; Observed MW: 110□26 kDa |
| **Recommended Dilution** | WB-1:500-1:1000 |

## Target information (Q6NYC8)

| | |
|---|---|
| **Gene Name** | PPP1R18 |
| **About Gene Symbol** | |

9051 Mira Mesa Blvd, #910094
San Diego, CA 92191
Tel: 760-390-3989

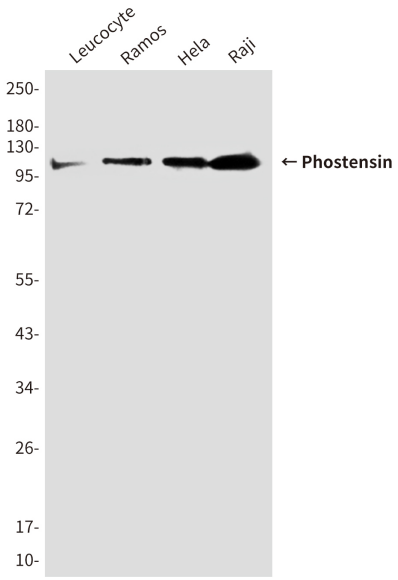


Western blot analysis of Phostensin in Hela, Raji, Ramos and Leucocyte lysates using Phostensin antibody.