9051 Mira Mesa Blvd, #910094
San Diego, CA 92191
Tel: 760-390-3989

DDB1 (2D6) Mouse mAb

ABZ3880

Product Overview

Name	DDB1 (2D6) Mouse mAb
Accession(Primary)	Q16531
Host Species	Mouse
Clonality	Monoclonal
Isotype	IgG2b
Species Reactivity	Human, Mouse, Rat, Cat
Calculated MW	Calculated MW: 127 kDa; Observed MW: 127 kDa
Recommended Dilution	WB-1:500-1:1000

Target information (Q16531)

Gene Name	DDB1
About Gene Symbol	DDB1 (Damage Specific DNA Binding Protein 1) is an epigenetic and nuclear regulatory protein involved in DNA damage response and repair. It is an important research target in epigenetic regulation, chromatin biology, and cancer research and is widely studied to elucidate cellular mechanisms and identify therapeutic targets.

9051 Mira Mesa Blvd, #910094
San Diego, CA 92191
Tel: 760-390-3989

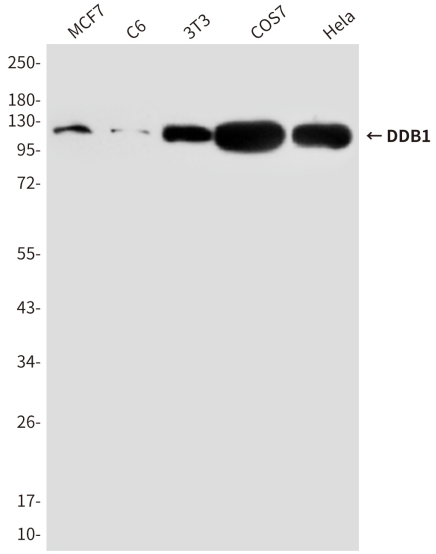

Western blot analysis of DDB1 in Hela, MCF-7, COS7, C6 and 3T3 lysates using DDB1 antibody.