9051 Mira Mesa Blvd, #910094
San Diego, CA 92191
Tel: 760-390-3989

FAK (3D8) Mouse mAb

ABZ3906

Product Overview

Name	FAK (3D8) Mouse mAb
Accession(Primary)	Q05397
Host Species	Mouse
Clonality	Monoclonal
Isotype	IgG1
Species Reactivity	Human
Calculated MW	Calculated MW: 119 kDa; Observed MW: 125 kDa
Recommended Dilution	WB-1:500-1:1000; IF-1:50-1:200; IP-1:20

Target information (Q05397)

Gene Name	PTK2
About Gene Symbol	PTK2 (Protein Tyrosine Kinase 2) is a receptor tyrosine kinase involved in cell migration and invasion. It is an important research target in cancer, cell signaling, and therapeutic target research and is widely studied to elucidate cellular mechanisms and identify therapeutic targets.

9051 Mira Mesa Blvd, #910094
San Diego, CA 92191
Tel: 760-390-3989

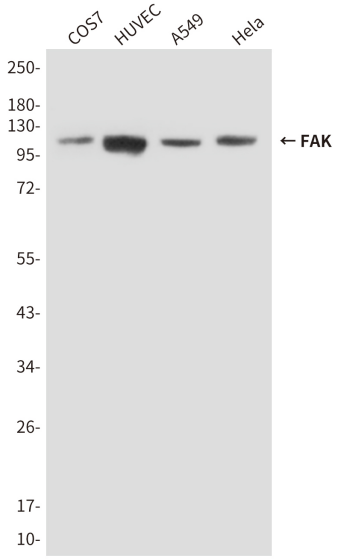

Western blot analysis of FAK in COS7, HUVEC, A549 and Hela lysates using FAK antibody.

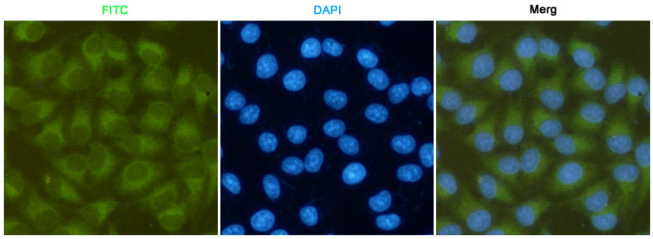

Immunofluorescence analysis of FAK (3D8) in Hela using FAK antibody.

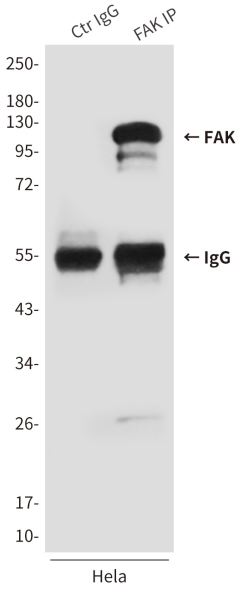

Immunoprecipitation analysis of FAK (3D8) in Hela lysates using FAK antibody.