9051 Mira Mesa Blvd, #910094
San Diego, CA 92191
Tel: 760-390-3989

CDK5 (2E8) Mouse mAb

ABZ3917

Product Overview

Name	CDK5 (2E8) Mouse mAb
Accession(Primary)	Q00535
Host Species	Mouse
Clonality	Monoclonal
Isotype	IgG1
Species Reactivity	Human, Mouse, Rat, Cat
Calculated MW	Calculated MW: 33 kDa; Observed MW: 36 kDa
Recommended Dilution	WB-1:500-1:1000; IF-1:50-1:200

Target information (Q00535)

Gene Name	CDK5
About Gene Symbol	CDK5 (Cell division protein kinase 5) is a protein kinase and signaling regulator involved in cell cycle regulation. It is an important research target in cancer, cell signaling, and therapeutic target research and is widely studied to elucidate cellular mechanisms and identify therapeutic targets.

9051 Mira Mesa Blvd, #910094
San Diego, CA 92191
Tel: 760-390-3989

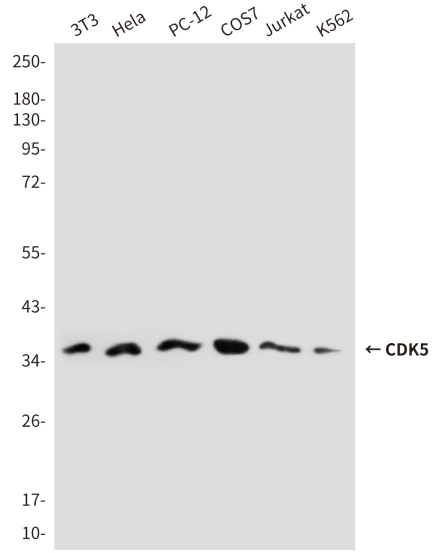

Western blot analysis of CDK5(Nterminus) in 3T3, Hela, PC-12, COS7, Jurkat and K562 lysates using Cdk5 antibody.

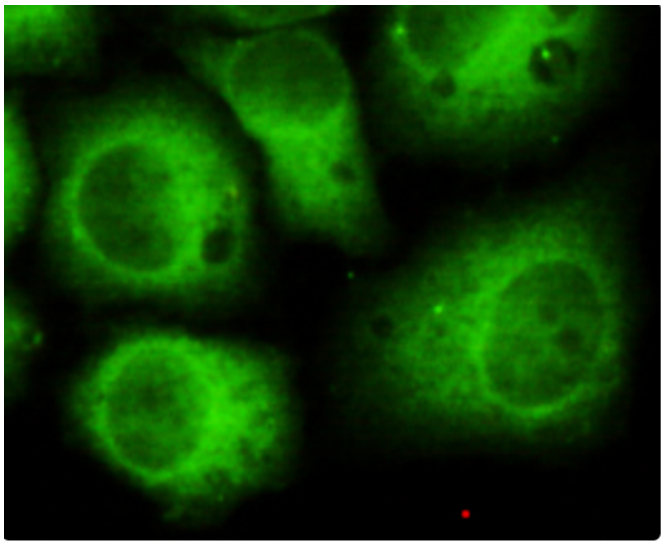

Immunocytochemistry analysis of CDK5 in HeLa cells using CDK5 antibody.