9051 Mira Mesa Blvd, #910094
San Diego, CA 92191
Tel: 760-390-3989

TFIIB (2F6) Mouse mAb

ABZ3918

Product Overview

Name	TFIIB (2F6) Mouse mAb
Accession(Primary)	Q00403
Host Species	Mouse
Clonality	Monoclonal
Isotype	IgG2b
Species Reactivity	Human, Mouse, Cat
Calculated MW	Calculated MW: 35 kDa; Observed MW: 35 kDa
Recommended Dilution	WB-1:500-1:1000

Target information (Q00403)

Gene Name	GTF2B
About Gene Symbol	

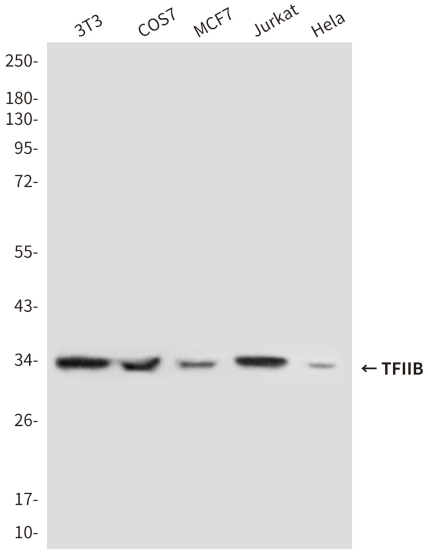

Western blot analysis of TFIIB in Jurkat, MCF-7, COS7, 3T3 and Hela lysates using TFIIB antibody.

9051 Mira Mesa Blvd, #910094
San Diego, CA 92191
Tel: 760-390-3989