9051 Mira Mesa Blvd, #910094
San Diego, CA 92191
Tel: 760-390-3989

Hexokinase II (3B9) Mouse mAb

ABZ3943

Product Overview

Name	Hexokinase II (3B9) Mouse mAb
Accession(Primary)	P52789
Host Species	Mouse
Clonality	Monoclonal
Isotype	IgG1
Species Reactivity	Human
Calculated MW	Calculated MW: 102 kDa; Observed MW: 102 kDa
Recommended Dilution	WB-1:500-1:1000

Target information (P52789)

Gene Name	HK2
About Gene Symbol	

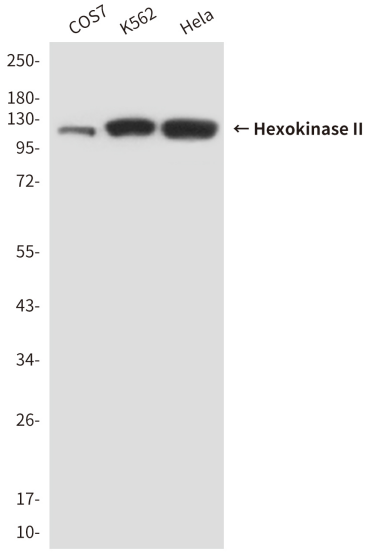

Western blot analysis of Hexokinase II in COS7, K562 and Hela lysates using Hexokinase II antibody.

9051 Mira Mesa Blvd, #910094
San Diego, CA 92191
Tel: 760-390-3989