9051 Mira Mesa Blvd, #910094
San Diego, CA 92191
Tel: 760-390-3989

GSK3 beta (2E6) Mouse mAb

ABZ3952

Product Overview

Name	GSK3 beta (2E6) Mouse mAb
Accession(Primary)	P49841
Host Species	Mouse
Clonality	Monoclonal
Isotype	IgG2a
Species Reactivity	Human, Mouse, Rat
Calculated MW	Calculated MW: 47 kDa; Observed MW: 47 kDa
Recommended Dilution	WB-1:500-1:1000; IF-1:50-1:200; IP-1:20; FC-1:50-1:100

Target information (P49841)

Gene Name	GSK3B
About Gene Symbol	GSK3B (Glycogen Synthase Kinase 3 Beta) is a serine/threonine protein kinase involved in cell signaling and proliferation. It is an important research target in cancer, cell signaling, and therapeutic target research and is widely studied to elucidate cellular mechanisms and identify therapeutic targets.

9051 Mira Mesa Blvd, #910094
San Diego, CA 92191
Tel: 760-390-3989

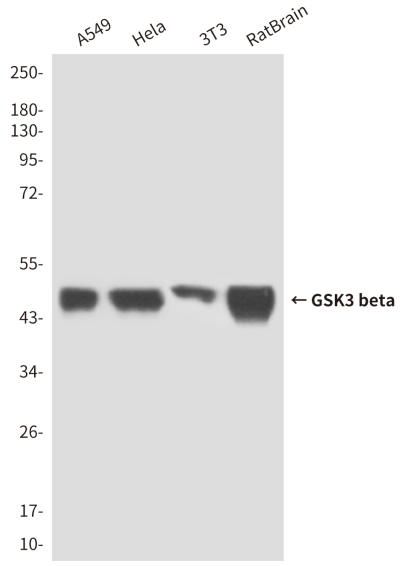

Western blot analysis of GSK3 beta (2E6) in A549, Hela, 3T3 and rat Brain lysates using GSK3 beta antibody.

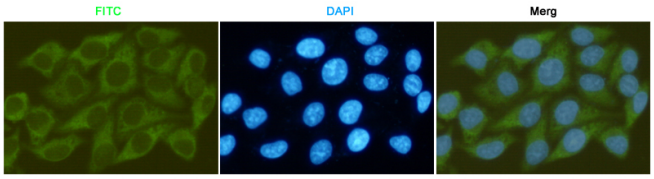

Immunocytochemistry analysis of GSK3 beta (2E6) in HeLa using GSK3 beta antibody.

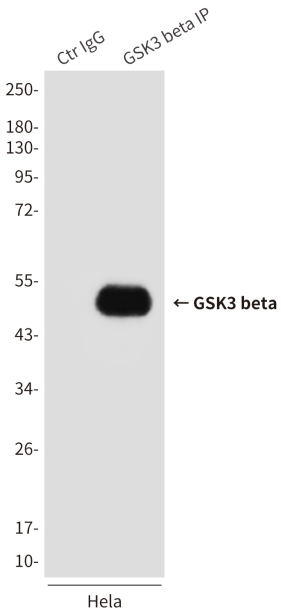

Immunoprecipitation analysis of GSK3 beta (2E6) in Hela lysates using GSK3 beta (2E6) antibody.western blot analysis of GSK3 beta using GSK3 beta antibody.