9051 Mira Mesa Blvd, #910094
San Diego, CA 92191
Tel: 760-390-3989

Crk p38 Mouse mAb

ABZ3959

Product Overview

Name	Crk p38 Mouse mAb
Accession(Primary)	P46108
Host Species	Mouse
Clonality	Monoclonal
Isotype	IgG2b
Species Reactivity	Human
Calculated MW	Calculated MW: 34 kDa; Observed MW: 34 kDa
Recommended Dilution	WB-1:500-1:1000

Target information (P46108)

Gene Name	CRK
About Gene Symbol	CRK (CRK Proto-Oncogene, Adaptor Protein) is a signaling adaptor protein involved in gene transcription and regulation. It is an important research target in cancer research and infectious disease and is widely studied to elucidate cellular mechanisms and identify therapeutic targets.

9051 Mira Mesa Blvd, #910094
San Diego, CA 92191
Tel: 760-390-3989

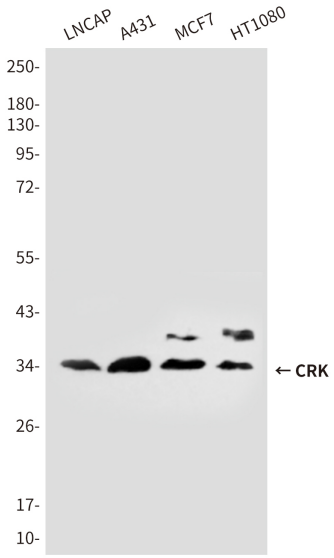

Western blot analysis of CrkII in Lncap, A431, MCF-7 and HT-1080 lysates using CrkII antibody.