9051 Mira Mesa Blvd, #910094
San Diego, CA 92191
Tel: 760-390-3989

Caspase 3 (5H3) Mouse mAb

ABZ3966

Product Overview

Name	Caspase 3 (5H3) Mouse mAb
Accession(Primary)	P42574
Host Species	Mouse
Clonality	Monoclonal
Isotype	IgG1
Species Reactivity	Human, Mouse, Rat
Recommended Dilution	IHC-1:50-1:100

Target information (P42574)

Gene Name	CASP3
About Gene Symbol	CASP3 (Caspase 3) is a cysteine protease (caspase) involved in apoptosis. It is an important research target in metabolic disease, cancer metabolism, and drug discovery and is widely studied to elucidate cellular mechanisms and identify therapeutic targets.

9051 Mira Mesa Blvd, #910094
San Diego, CA 92191
Tel: 760-390-3989

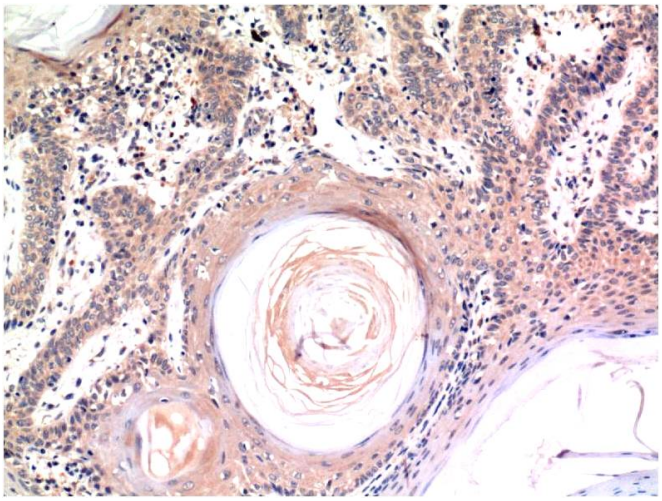

Immunohistochemistry analysis of paraffin-embedded Human Skin Tissue using Caspase 3 (5H3) antibody.High-pressure and temperature Sodium Citrate pH 6.0 was used for antigen retrieval.

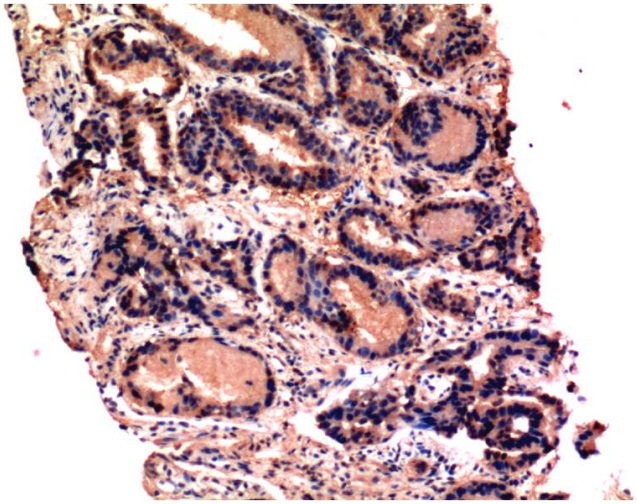

Immunohistochemical analysis of paraffin-embedded Human tonsils using Caspase 3 (5H3) antibody.High-pressure and temperature Sodium Citrate pH 6.0 was used for antigen retrieval.

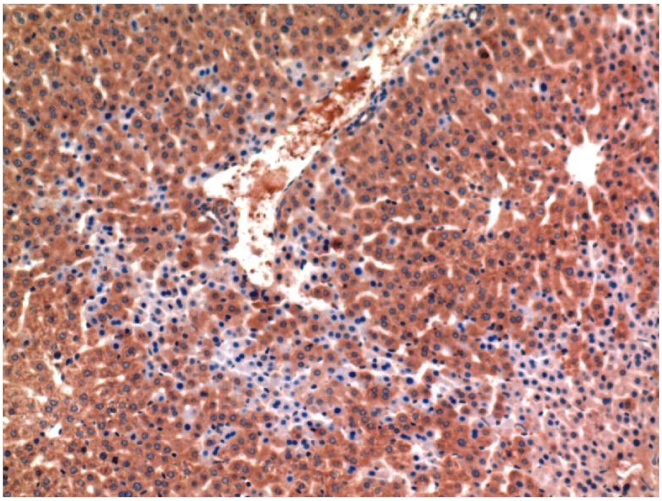

Immunohistochemistry analysis of paraffin-embedded mouse Liver Tissue using Caspase3 antibody. High-pressure and temperature Sodium Citrate pH 6.0 was used for antigen retrieval.