9051 Mira Mesa Blvd, #910094
San Diego, CA 92191
Tel: 760-390-3989

Histone H2B (7E2) Mouse mAb

ABZ3984

Product Overview

Name	Histone H2B (7E2) Mouse mAb
Accession(Primary)	P33778
Host Species	Mouse
Clonality	Monoclonal
Isotype	IgG1
Species Reactivity	Human, Mouse, Rat
Calculated MW	Calculated MW: 14 kDa; Observed MW: 14 kDa
Recommended Dilution	WB-1:500-1:1000; IHC-1:50-1:100

Target information (P33778)

Gene Name	H2BC3
About Gene Symbol	

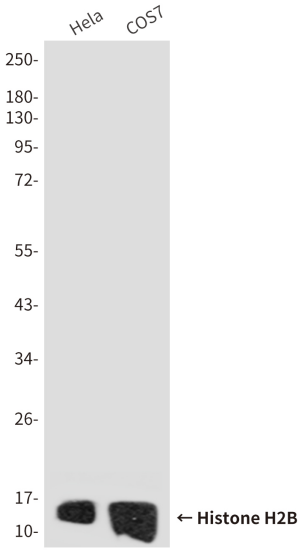

Western blot analysis of Histone H2B in Hela and COS7 lysates using Histone H2B antibody.

9051 Mira Mesa Blvd, #910094
San Diego, CA 92191
Tel: 760-390-3989

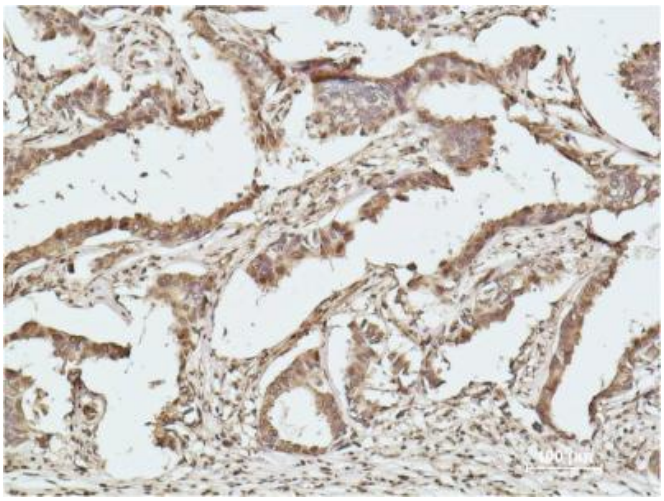

Immunohistochemistry analysis of paraffin-embedded Human breast caricnoma using Histone H2B antibody.High-pressure and temperature Sodium Citrate pH 6.0 was used for antigen retrieval.