9051 Mira Mesa Blvd, #910094
San Diego, CA 92191
Tel: 760-390-3989

AKT1 (2A1) Mouse mAb

ABZ3985

Product Overview

Name	AKT1 (2A1) Mouse mAb
Accession(Primary)	P31749
Host Species	Mouse
Clonality	Monoclonal
Isotype	IgG1
Species Reactivity	Human, Mouse, Rat
Recommended Dilution	IHC-1:50-1:100

Target information (P31749)

Gene Name	AKT1
About Gene Symbol	AKT1 (AKT Serine/Threonine Kinase 1) is a serine/threonine protein kinase involved in cell signaling and proliferation. It is an important research target in cancer research and is widely studied to elucidate cellular mechanisms and identify therapeutic targets.

9051 Mira Mesa Blvd, #910094
San Diego, CA 92191
Tel: 760-390-3989

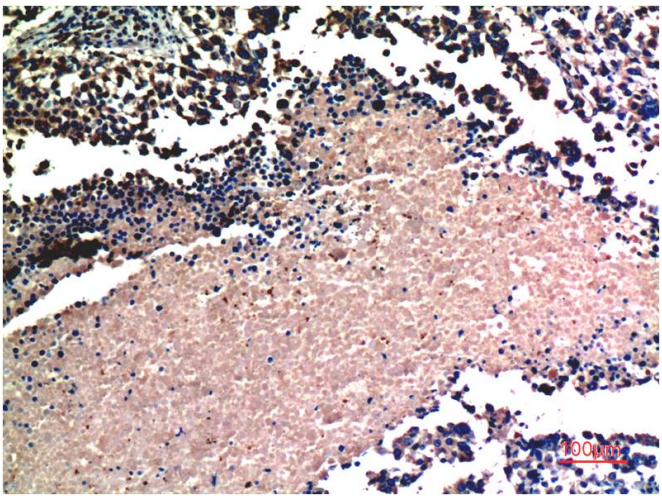

Immunohistochemistry analysis of paraffin-embedded Human Lung Carcinoma Tissue using AKT (2A1) antibody.High-pressure and temperature Sodium Citrate pH 6.0 was used for antigen retrieval.

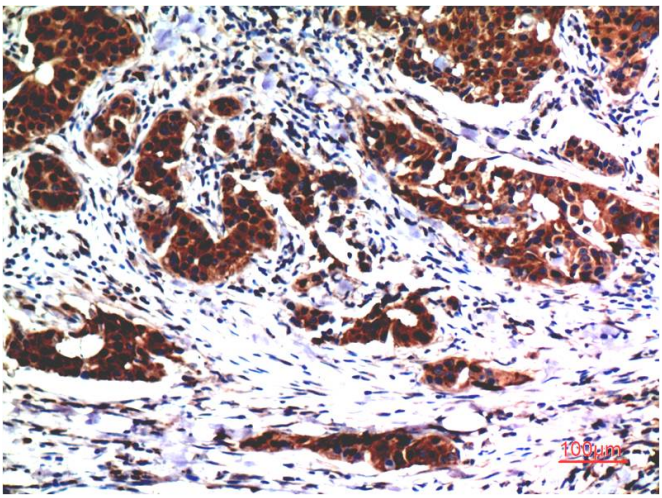

Immunohistochemical analysis of paraffin-embedded Human tonsils using AKT (2A1) antibody.High-pressure and temperature Sodium Citrate pH 6.0 was used for antigen retrieval.