9051 Mira Mesa Blvd, #910094
San Diego, CA 92191
Tel: 760-390-3989

Cyclin D2 (6E11) Mouse mAb

ABZ3988

Product Overview

Name	Cyclin D2 (6E11) Mouse mAb
Accession(Primary)	P30279
Host Species	Mouse
Clonality	Monoclonal
Isotype	IgG2b
Species Reactivity	Human
Calculated MW	Calculated MW: 33 kDa; Observed MW: 38 kDa
Recommended Dilution	WB-1:500-1:1000

Target information (P30279)

Gene Name	CCND2
About Gene Symbol	

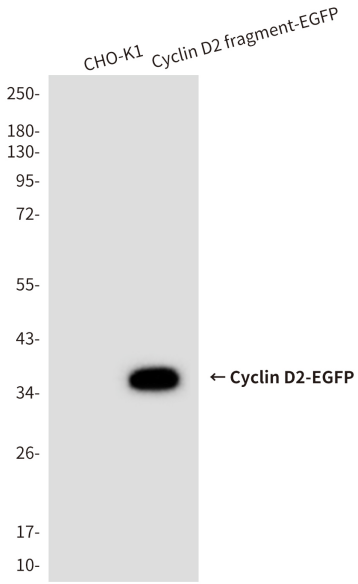

Western blot analysis of Cyclin D2 in CHO-K1 lysates and CHO-K1 transfected by Cyclin D2fragment EGFP fusion proteinlysates using Cyclin D2 antibody.

9051 Mira Mesa Blvd, #910094
San Diego, CA 92191
Tel: 760-390-3989