9051 Mira Mesa Blvd, #910094
San Diego, CA 92191
Tel: 760-390-3989

Hsp40 Mouse mAb

ABZ4002

Product Overview

Name	Hsp40 Mouse mAb
Accession(Primary)	P25685
Host Species	Mouse
Clonality	Monoclonal
Isotype	IgG
Species Reactivity	Human
Calculated MW	Calculated MW: 38 kDa; Observed MW: 38 kDa
Recommended Dilution	WB-1:500-1:1000

Target information (P25685)

Gene Name	DNAJB1
About Gene Symbol	DNAJB1 (DnaJ Heat Shock Protein Family (Hsp40) Member B1) is a molecular chaperone involved in cell signaling and proliferation. It is an important research target in cancer, cell signaling, and therapeutic target research and is widely studied to elucidate cellular mechanisms and identify therapeutic targets.

9051 Mira Mesa Blvd, #910094
San Diego, CA 92191
Tel: 760-390-3989

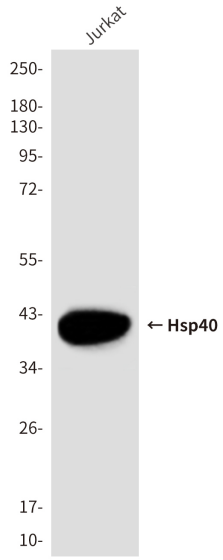

Western blot analysis of HSP40 in Jurkat lysates using HSP40 antibody.