9051 Mira Mesa Blvd, #910094
San Diego, CA 92191
Tel: 760-390-3989

SOD2 (4C4) Mouse mAb

ABZ4014

Product Overview

Name	SOD2 (4C4) Mouse mAb
Accession(Primary)	P04179
Host Species	Mouse
Clonality	Monoclonal
Isotype	IgG2b
Species Reactivity	Human
Calculated MW	Calculated MW: 25 kDa; Observed MW: 22 kDa
Recommended Dilution	WB-1:500-1:1000

Target information (P04179)

Gene Name	SOD2
About Gene Symbol	SOD2 (Superoxide Dismutase 2) is a metabolic enzyme involved in cellular metabolism. It is an important research target in cancer research and is widely studied to elucidate cellular mechanisms and identify therapeutic targets.

9051 Mira Mesa Blvd, #910094
San Diego, CA 92191
Tel: 760-390-3989

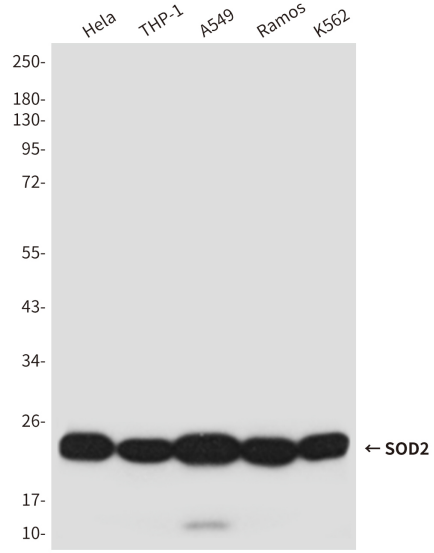

Western blot analysis of SOD2 in Hela, THP-1, A549 Ramos and K562 lysates using SOD2 antibody.