9051 Mira Mesa Blvd, #910094
San Diego, CA 92191
Tel: 760-390-3989

# Collagen IV alpha 1 (2G3) Mouse mAb

ABZ4025

## Product Overview

| | |
|---|---|
| **Name** | Collagen IV alpha 1 (2G3) Mouse mAb |
| **Accession(Primary)** | P02462 |
| **Host Species** | Mouse |
| **Clonality** | Monoclonal |
| **Isotype** | IgG1 |
| **Species Reactivity** | Human, Mouse, Rat |
| **Recommended Dilution** | IHC-1:50-1:100 |

## Target information (P02462)

**Gene Name** COL4A1

**About Gene Symbol**

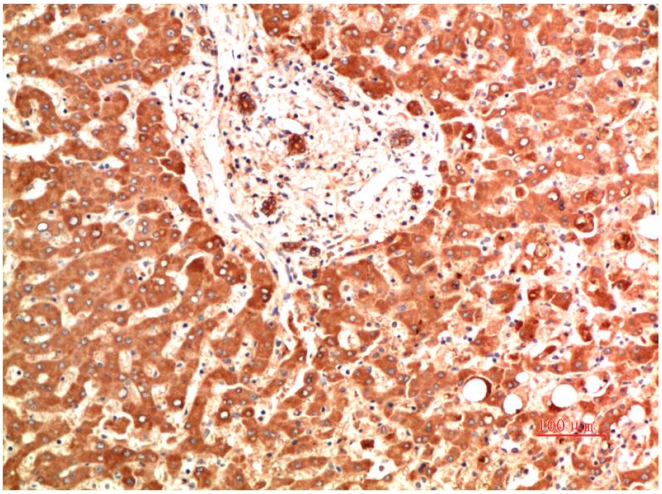

Immunohistochemistry analysis of paraffin-embedded Human Liver Carcinoma Tissue using Collagen IV alpha 1 (2G3) antibody.High-pressure and temperature Sodium Citrate pH 6.0 was used for antigen retrieval.

9051 Mira Mesa Blvd, #910094
San Diego, CA 92191
Tel: 760-390-3989

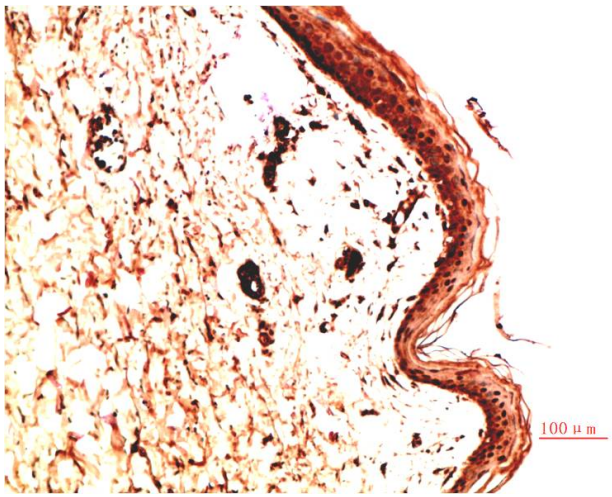


Immunohistochemical analysis of paraffin-embedded Human tonsils using Collagen IV alpha 1 (2G3) antibody.High-pressure and temperature Sodium Citrate pH 6.0 was used for antigen retrieval.