9051 Mira Mesa Blvd, #910094
San Diego, CA 92191
Tel: 760-390-3989

IL-2 Receptor alpha Mouse mAb

ABZ4029

Product Overview

Name	IL-2 Receptor alpha Mouse mAb
Accession(Primary)	P01589
Host Species	Mouse
Clonality	Monoclonal
Isotype	IgG1
Species Reactivity	Human
Recommended Dilution	IHC-1:50-1:100

Target information (P01589)

Gene Name IL2RA

About Gene Symbol

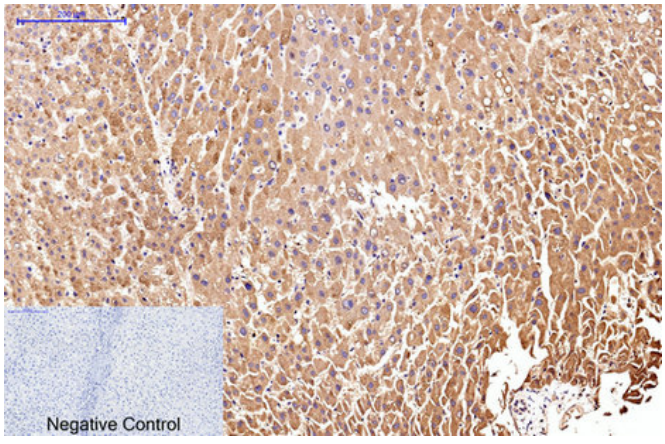

Immunohistochemistry analysis of paraffin-embedded Human liver tissue using IL-2 Receptor alpha antibody.High-pressure and temperature Sodium Citrate pH 6.0 was used for antigen retrieval.Negative control was used by secondary antibody only.

9051 Mira Mesa Blvd, #910094
San Diego, CA 92191
Tel: 760-390-3989

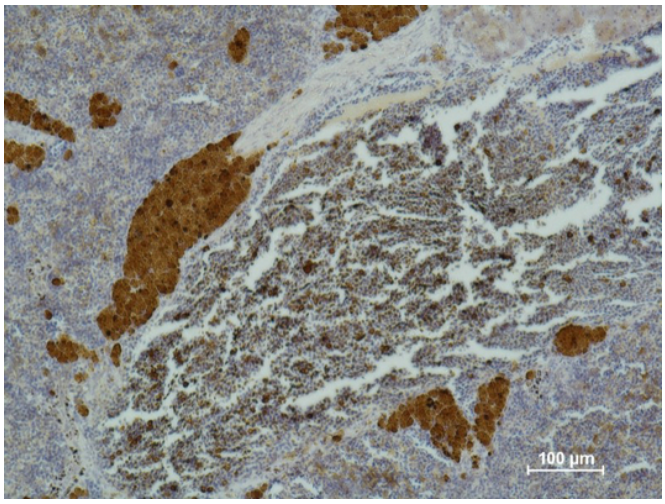

Immunohistochemical analysis of paraffin-embedded Human tonsils using IL-2 Receptor alpha antibody.High-pressure and temperature Sodium Citrate pH 6.0 was used for antigen retrieval.