9051 Mira Mesa Blvd, #910094
San Diego, CA 92191
Tel: 760-390-3989

Flotillin 1 Mouse mAb

ABZ4049

Product Overview

Name	Flotillin 1 Mouse mAb
Accession(Primary)	O75955
Host Species	Mouse
Clonality	Monoclonal
Isotype	IgG1
Species Reactivity	Mouse, Rat
Calculated MW	Calculated MW: 47 kDa; Observed MW: 47 kDa
Recommended Dilution	WB-1:500-1:1000

Target information (O75955)

Gene Name	FLOT1
About Gene Symbol	FLOT1 (Flotillin 1) is a membrane receptor involved in receptor-mediated signaling. It is an important research target in cell signaling, drug discovery, and cancer research and is widely studied to elucidate cellular mechanisms and identify therapeutic targets.

9051 Mira Mesa Blvd, #910094
San Diego, CA 92191
Tel: 760-390-3989

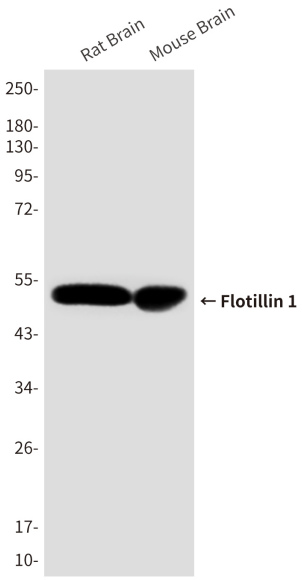

Western blot analysis of Flotillin1 in rat Brain, mouse Brain lysates using Flotillin1 (6H9) antibody.

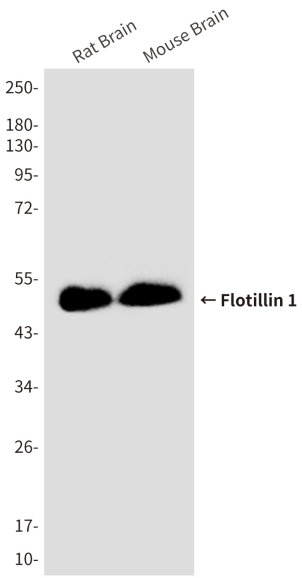

Western blot analysis of Flotillin 1 (6H9) in mouse brain, rat brain lysates using Flotillin1 (6H9) antibody.