9051 Mira Mesa Blvd, #910094
San Diego, CA 92191
Tel: 760-390-3989

IL-8 Mouse mAb

ABZ4070

Product Overview

Name	IL-8 Mouse mAb
Accession(Primary)	P10145
Host Species	Mouse
Clonality	Monoclonal
Isotype	IgG1
Species Reactivity	Human
Recommended Dilution	IHC-1:50-1:100

Target information (P10145)

Gene Name CXCL8

About Gene Symbol

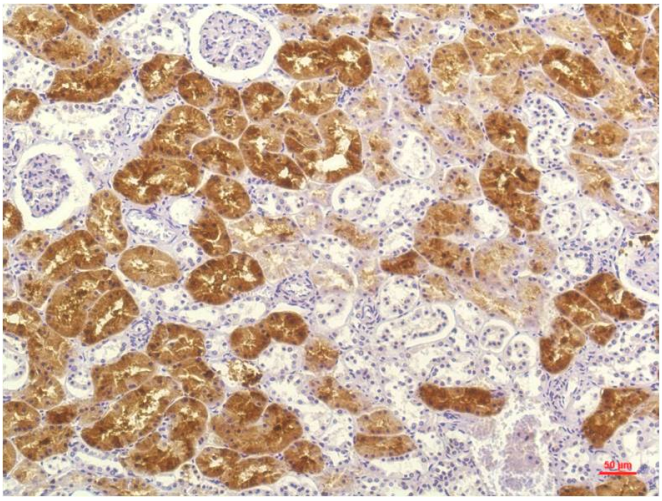

Immunohistochemistry analysis of paraffin-embedded Human Kidney Tissue using IL-8 (3A4) antibody.High-pressure and temperature Sodium Citrate pH 6.0 was used for antigen retrieval.

9051 Mira Mesa Blvd, #910094
San Diego, CA 92191
Tel: 760-390-3989

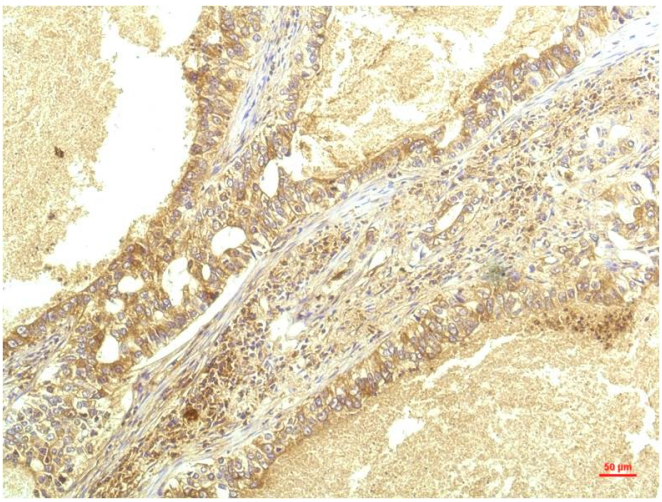

Immunohistochemical analysis of paraffin-embedded Human tonsils using IL-8 (3A4) antibody.High-pressure and temperature Sodium Citrate pH 6.0 was used for antigen retrieval.