9051 Mira Mesa Blvd, #910094
San Diego, CA 92191
Tel: 760-390-3989

Cystatin C (4A9) Mouse mAb

ABZ4072

Product Overview

Name	Cystatin C (4A9) Mouse mAb
Accession(Primary)	P01034
Host Species	Mouse
Clonality	Monoclonal
Isotype	IgG1
Species Reactivity	Human
Calculated MW	Calculated MW: 16 kDa; Observed MW: 16 kDa
Recommended Dilution	WB-1:500-1:1000; IHC-1:50-1:100; ELISA-1:10000

Target information (P01034)

Gene Name	CST3
About Gene Symbol	CST3 (Cystatin C) is a protein kinase and signaling regulator involved in cell signaling and proliferation. It is an important research target in cancer, cell signaling, and therapeutic target research and is widely studied to elucidate cellular mechanisms and identify therapeutic targets.

9051 Mira Mesa Blvd, #910094
San Diego, CA 92191
Tel: 760-390-3989

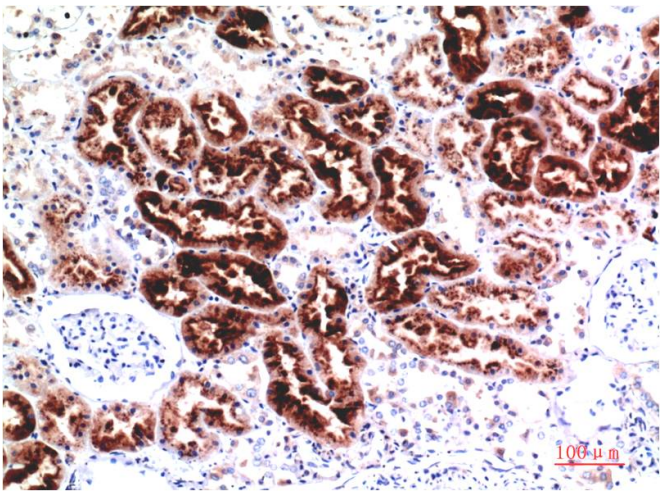

Immunohistochemistry analysis of paraffin-embedded Human Kidney Tissue using Cystatin C (4A9) antibody.High-pressure and temperature Sodium Citrate pH 6.0 was used for antigen retrieval.

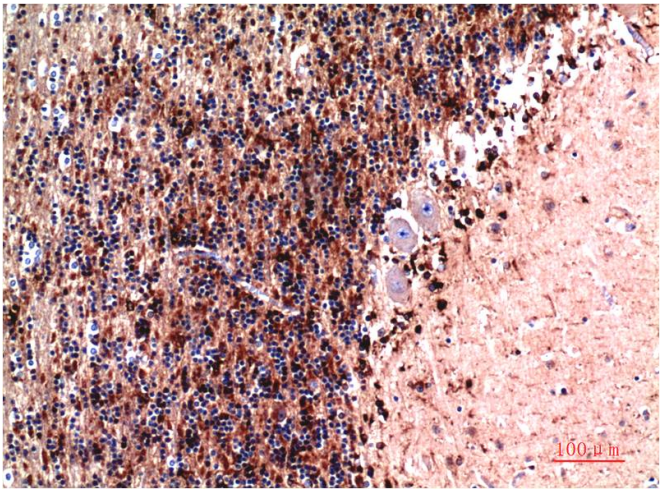

Immunohistochemical analysis of paraffin-embedded Human tonsils using Cystatin C (4A9) antibody.High-pressure and temperature Sodium Citrate pH 6.0 was used for antigen retrieval.