9051 Mira Mesa Blvd, #910094
San Diego, CA 92191
Tel: 760-390-3989

Ephrin Receptor B1 (9B4) Mouse mAb

ABZ4092

Product Overview

Name	Ephrin Receptor B1 (9B4) Mouse mAb
Accession(Primary)	P54762
Host Species	Mouse
Clonality	Monoclonal
Isotype	IgG1
Species Reactivity	Human
Calculated MW	Calculated MW: 110 kDa; Observed MW: 110 kDa
Recommended Dilution	WB-1:500-1:1000; IHC-1:50-1:100

Target information (P54762)

Gene Name	EPHB1
About Gene Symbol	EPHB1 (EPH Receptor B1) is a receptor tyrosine kinase involved in receptor-mediated signaling. It is an important research target in cell signaling, drug discovery, and cancer research and is widely studied to elucidate cellular mechanisms and identify therapeutic targets.

9051 Mira Mesa Blvd, #910094
San Diego, CA 92191
Tel: 760-390-3989

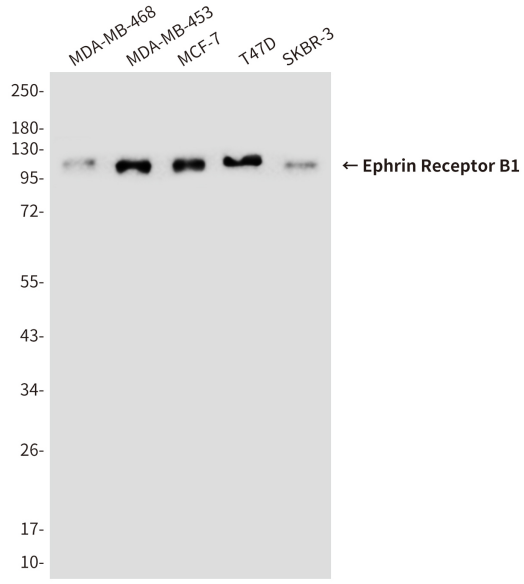

Western blot analysis of Ephrin Receptor B1 (9B4) in MDA-MB-468 , MDAMB453 , MCF-7 , T47D and SKBR3 lysates using Ephrin Receptor B1 (9B4) antibody.

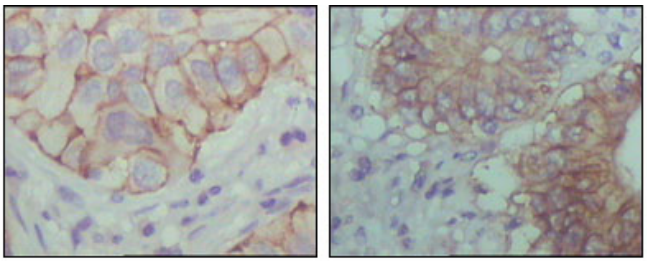

Immunohistochemical analysis of paraffin-embedded Human tonsils using Ephrin Receptor B1 (9B4) antibody, with DAB staining.High-pressure and temperature Sodium Citrate pH 6.0 was used for antigen retrieval.