9051 Mira Mesa Blvd, #910094
San Diego, CA 92191
Tel: 760-390-3989

CD16 Mouse mAb

ABZ4099

Product Overview

Name	CD16 Mouse mAb
Accession(Primary)	P08637
Host Species	Mouse
Clonality	Monoclonal
Isotype	IgG1
Species Reactivity	Human
Calculated MW	Calculated MW: 29 kDa; Observed MW: 45 kDa
Recommended Dilution	WB-1:500-1:1000; IHC-1:50-1:100

Target information (P08637)

Gene Name FCGR3A

About Gene Symbol

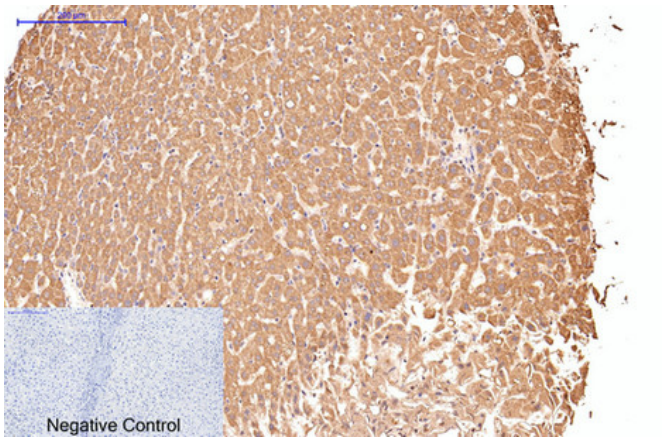

Immunohistochemistry analysis of paraffin-embedded Human liver tissue using CD16 (9G6) antibody.High-pressure and temperature Sodium Citrate pH 6.0 was used for antigen retrieval.Negative control was used by secondary antibody only.

9051 Mira Mesa Blvd, #910094
San Diego, CA 92191
Tel: 760-390-3989

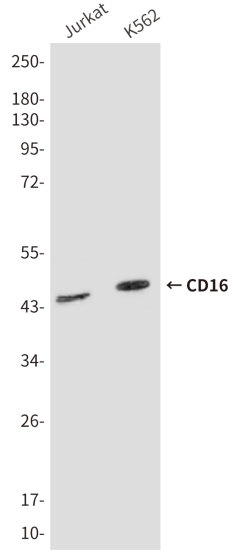

Western blot analysis of CD16 (9G6) in Jurkat, K562 lysates using CD16 (9G6) antibody