9051 Mira Mesa Blvd, #910094
San Diego, CA 92191
Tel: 760-390-3989

# Ubiquitin (7F2) Mouse mAb

ABZ4107

## Product Overview

| | |
|---|---|
| **Name** | Ubiquitin (7F2) Mouse mAb |
| **Accession(Primary)** | P0CG47 |
| **Host Species** | Mouse |
| **Clonality** | Monoclonal |
| **Isotype** | IgG1 |
| **Species Reactivity** | Human, Mouse, Rat |
| **Calculated MW** | Refer to figures |
| **Recommended Dilution** | WB-1:500-1:1000; IHC-1:50-1:100 |

## Target information (P0CG47)

| | |
|---|---|
| **Gene Name** | UBB |
| **About Gene Symbol** | |

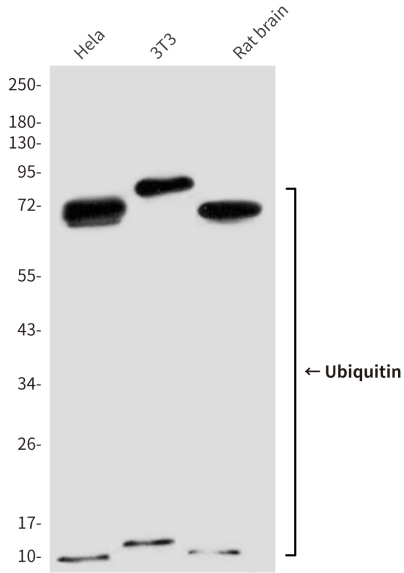


Western blot analysis of Ubiquitin (7F2)in Hela lysates, 3T3 lysates, rat Brain lysates using Ubiquitin antibody.

9051 Mira Mesa Blvd, #910094
San Diego, CA 92191
Tel: 760-390-3989

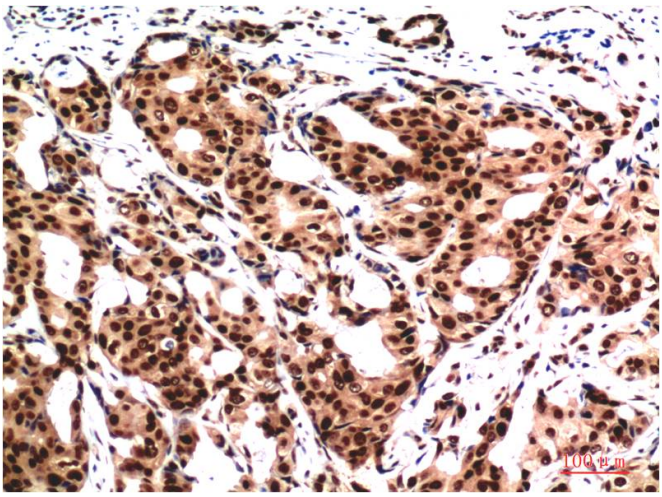

Immunohistochemistry analysis of paraffin-embedded Human Breast CarcinomaTissue using Ubiquitin antibody.High-pressure and temperature Sodium Citrate pH 6.0 was used for antigen retrieval.