9051 Mira Mesa Blvd, #910094
San Diego, CA 92191
Tel: 760-390-3989

CD19 (3G7) Mouse mAb

ABZ4142

Product Overview

Name	CD19 (3G7) Mouse mAb
Accession(Primary)	P15391
Host Species	Mouse
Clonality	Monoclonal
Isotype	IgG1
Species Reactivity	Human
Recommended Dilution	IF-1:50-1:200; FC-1:50-1:100

Target information (P15391)

Gene Name CD19

About Gene Symbol

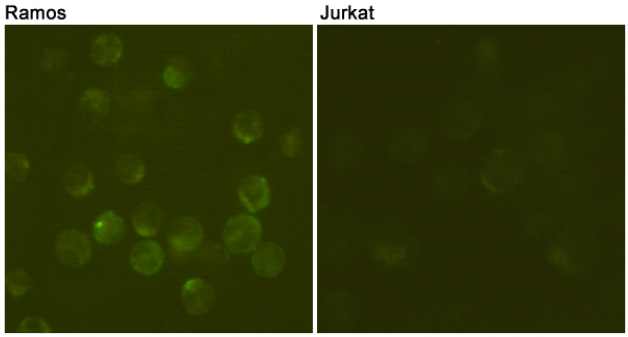

Immunofluorescence analysis of CD19 (3G7) in Ramos (positive cell, left) and Jurkat (negative cell, right) using CD19 (3G7) antibody.

9051 Mira Mesa Blvd, #910094
San Diego, CA 92191
Tel: 760-390-3989

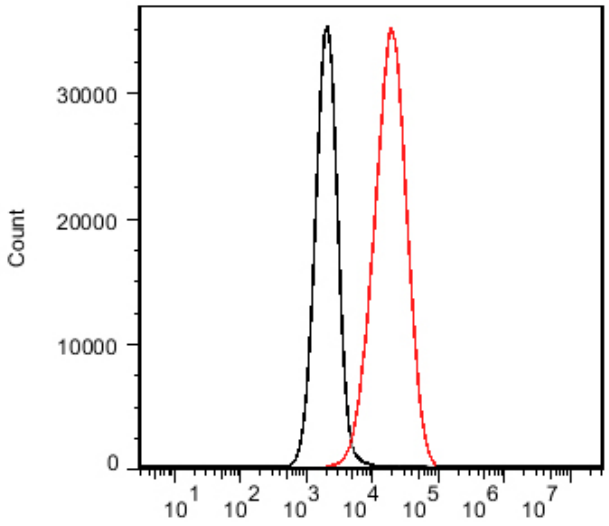

Flow Cytometry analysis of Jurkat T cells (black) and Ramos B cells (red), stained with CD19 antibody.