9051 Mira Mesa Blvd, #910094
San Diego, CA 92191
Tel: 760-390-3989

GFAP (9A2) Mouse mAb

ABZ4143

Product Overview

Name	GFAP (9A2) Mouse mAb
Accession(Primary)	P14136
Host Species	Mouse
Clonality	Monoclonal
Isotype	IgG1
Species Reactivity	Human, Mouse
Calculated MW	Calculated MW: 50 kDa; Observed MW: 50 kDa
Recommended Dilution	WB-1:500-1:1000; IHC-1:50-1:100; IF-1:50-1:200

Target information (P14136)

Gene Name GFAP

About Gene Symbol

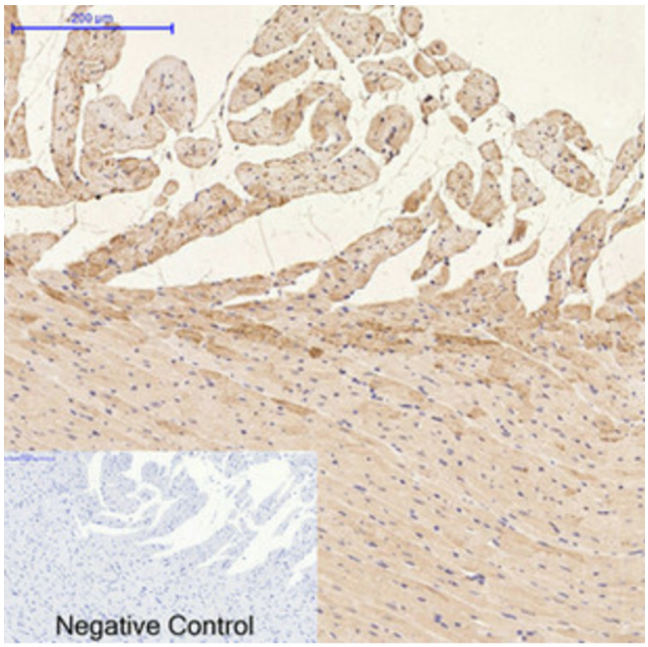

Immunohistochemistry analysis of paraffin-embedded Human liver tissue using GFAP (9A2) antibody.High-pressure and temperature Sodium Citrate pH 6.0 was used for antigen retrieval.Negative control was used by secondary antibody only.

9051 Mira Mesa Blvd, #910094
San Diego, CA 92191
Tel: 760-390-3989

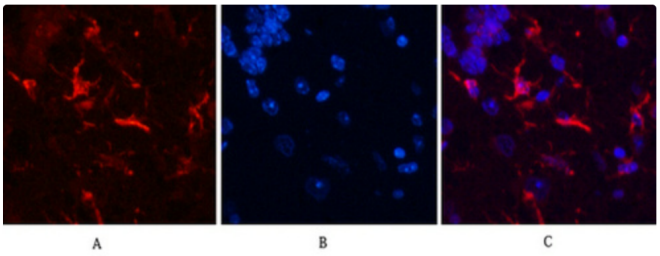

Immunofluorescence analysis of GFAP (9A2) in mouse brain tissue using GFAP antibody(5C8)(red),and DAPI (blue).