9051 Mira Mesa Blvd, #910094
San Diego, CA 92191
Tel: 760-390-3989

# Hsp70 1A(2D4) Mouse mAb

ABZ4152

## Product Overview

| | |
|---|---|
| **Name** | Hsp70 1A(2D4) Mouse mAb |
| **Accession(Primary)** | P0DMV8 |
| **Host Species** | Mouse |
| **Clonality** | Monoclonal |
| **Isotype** | IgG1 |
| **Species Reactivity** | Human |
| **Calculated MW** | Calculated MW: 70 kDa; Observed MW: 70 kDa |
| **Recommended Dilution** | WB-1:500-1:1000; IF-1:50-1:200 |

## Target information (P0DMV8)

| | |
|---|---|
| **Gene Name** | HSPA1A |
| **About Gene Symbol** | |

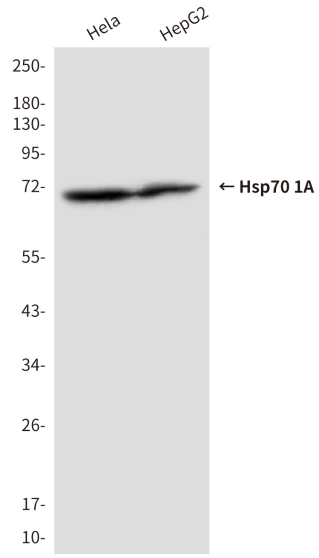


Western blot analysis of Hsp70(Nterminus) in Hela and HepG2 lysates using Hsp70(Nterminus) antibody.

9051 Mira Mesa Blvd, #910094
San Diego, CA 92191
Tel: 760-390-3989

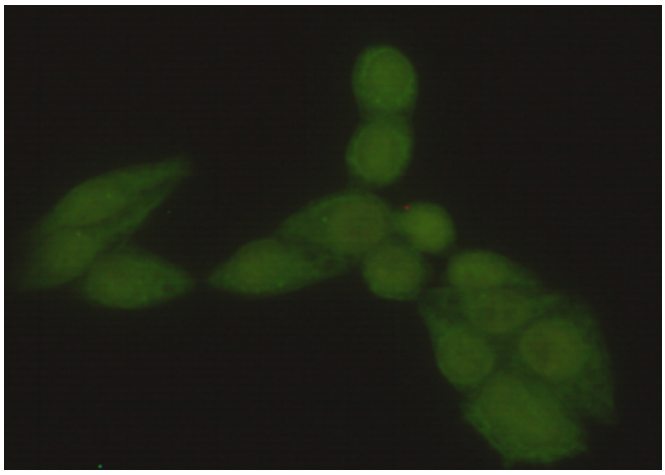

Immunocytochemistry analysis of Hsp70 1A (2D4) in Hela using Hsp70 (Nterminus) antibody.