9051 Mira Mesa Blvd, #910094
San Diego, CA 92191
Tel: 760-390-3989

# Cyclin H (4E11) Mouse mAb

ABZ4157

## Product Overview

| | |
|---|---|
| **Name** | Cyclin H (4E11) Mouse mAb |
| **Accession(Primary)** | P51946 |
| **Host Species** | Mouse |
| **Clonality** | Monoclonal |
| **Isotype** | IgG2b |
| **Species Reactivity** | Human |
| **Calculated MW** | Calculated MW: 38 kDa; Observed MW: 38 kDa |
| **Recommended Dilution** | WB-1:500-1:1000; IP-1:20 |

## Target information (P51946)

| | |
|---|---|
| **Gene Name** | CCNH |
| **About Gene Symbol** | |

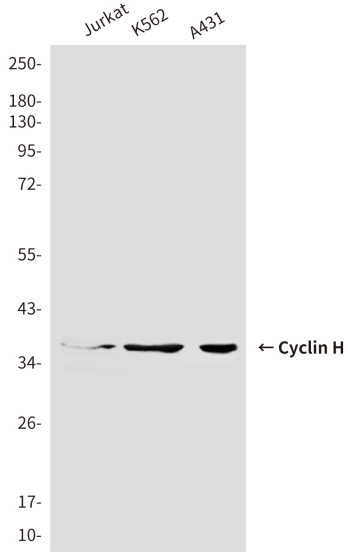


Western blot analysis of Cyclin H in Jurkat, K562 and A431 lysates using Cyclin H antibody.

9051 Mira Mesa Blvd, #910094
San Diego, CA 92191
Tel: 760-390-3989

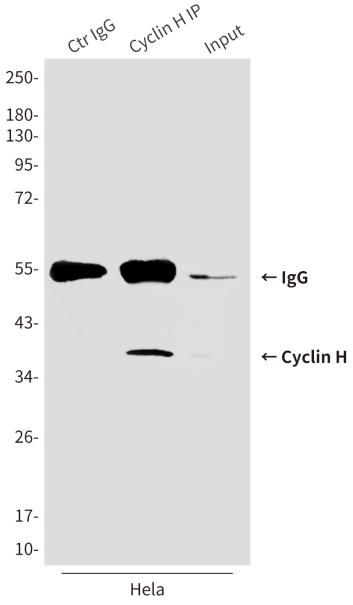


Immunoprecipitation analysis of Cyclin H (4E11) in Hela lysates using Cyclin H antibody.