9051 Mira Mesa Blvd, #910094
San Diego, CA 92191
Tel: 760-390-3989

CDK1 (3B9) Mouse mAb

ABZ4158

Product Overview

Name	CDK1 (3B9) Mouse mAb
Accession(Primary)	P06493
Host Species	Mouse
Clonality	Monoclonal
Isotype	IgG2b
Species Reactivity	Human
Calculated MW	Calculated MW: 34 kDa; Observed MW: 34 kDa
Recommended Dilution	WB-1:500-1:1000; IF-1:50-1:200

Target information (P06493)

Gene Name	CDK1
About Gene Symbol	

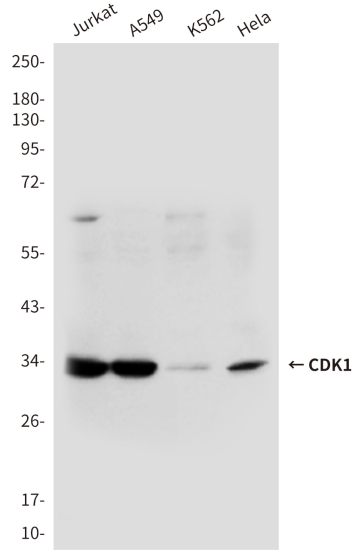

Western blot analysis of CDC2/CDK1 in K562, A549, Jurkat and Hela lysates using CDC2/CDK1 antibody.

9051 Mira Mesa Blvd, #910094
San Diego, CA 92191
Tel: 760-390-3989

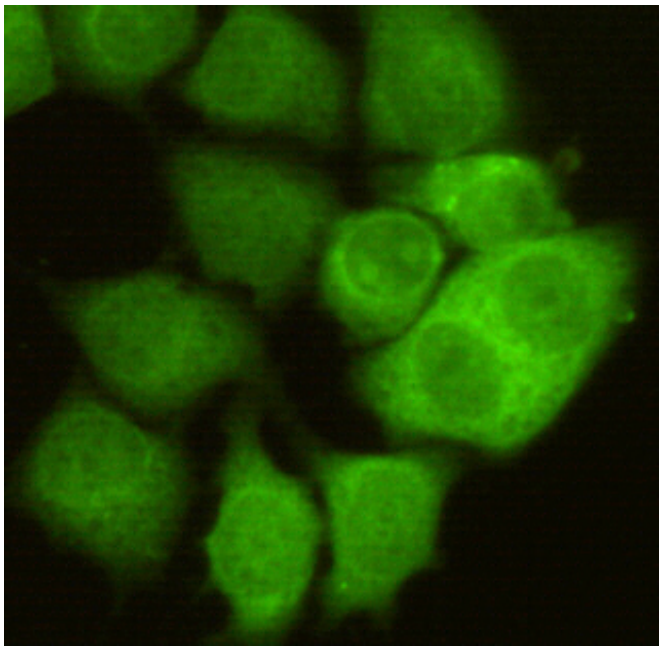

Immunocytochemistry analysis of CDK1 in HeLa cells using CDK1 antibody.