9051 Mira Mesa Blvd, #910094
San Diego, CA 92191
Tel: 760-390-3989

CD31 (2D3) Mouse mAb

ABZ4181

Product Overview

Name	CD31 (2D3) Mouse mAb
Accession(Primary)	P16284
Host Species	Mouse
Clonality	Monoclonal
Isotype	IgG1
Species Reactivity	Human
Calculated MW	Calculated MW: 83 kDa; Observed MW: 130 kDa
Recommended Dilution	WB-1:500-1:1000; IP-1:20

Target information (P16284)

Gene Name	PECAM1
About Gene Symbol	

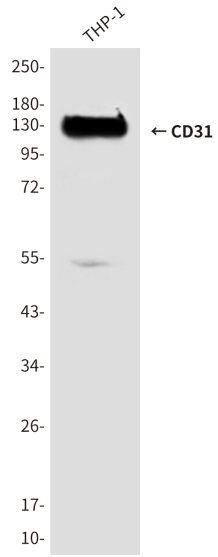

Western blot analysis of CD31 in THP-1 lysates using CD31 antibody.

9051 Mira Mesa Blvd, #910094
San Diego, CA 92191
Tel: 760-390-3989

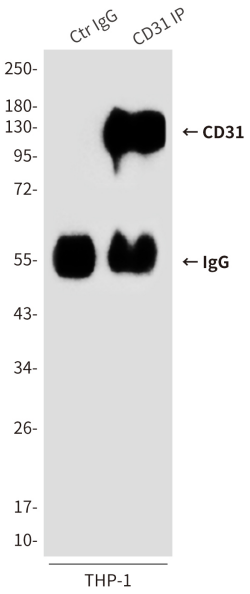

Immunoprecipitation analysis of CD31 (2D3) in THP-1 lysates using CD31 antibody.