9051 Mira Mesa Blvd, #910094
San Diego, CA 92191
Tel: 760-390-3989

Cytokeratin 18 (6A8) Mouse mAb

ABZ4214

Product Overview

Name	Cytokeratin 18 (6A8) Mouse mAb
Accession(Primary)	P05783
Host Species	Mouse
Clonality	Monoclonal
Isotype	IgG2b
Species Reactivity	Human
Calculated MW	Calculated MW: 48 kDa; Observed MW: 48 kDa
Recommended Dilution	WB-1:500-1:1000; IHC-1:50-1:100

Target information (P05783)

Gene Name	KRT18
About Gene Symbol	

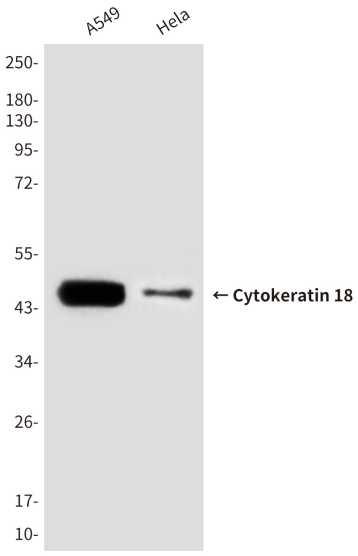

Western blot analysis of Cytokeratin 18 in A549 and Hela lysates using Cytokeratin 18 antibody.

9051 Mira Mesa Blvd, #910094
San Diego, CA 92191
Tel: 760-390-3989

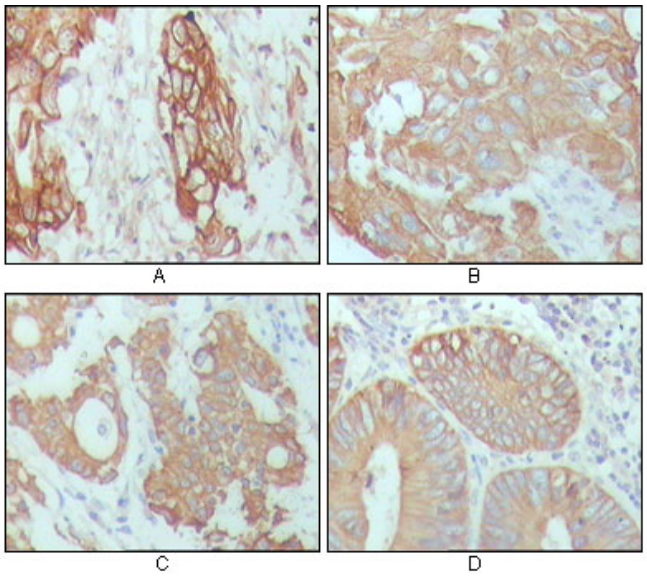

Immunohistochemistry analysis of paraffin-embedded Human breast carcinoma, hepatocarcinoma, stomach cancer and colon cancer tissue using CK18 antibody.High-pressure and temperature Sodium Citrate pH 6.0 was used for antigen retrieval.