9051 Mira Mesa Blvd, #910094
San Diego, CA 92191
Tel: 760-390-3989

Cytokeratin 16/K16 Mouse mAb

ABZ4218

Product Overview

Name	Cytokeratin 16/K16 Mouse mAb
Accession(Primary)	P08779
Host Species	Mouse
Clonality	Monoclonal
Isotype	IgG1
Species Reactivity	Human, Mouse, Rat
Calculated MW	Calculated MW: 51 kDa; Observed MW: 51 kDa
Recommended Dilution	WB-1:500-1:1000; IHC-1:50-1:100

Target information (P08779)

Gene Name	KRT16
About Gene Symbol	

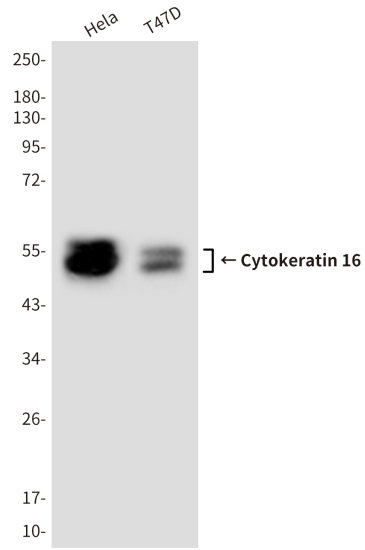

Western blot analysis of Cytokeratin 16 in T47D and Hela lysates using Cytokeratin 16 antibody.

9051 Mira Mesa Blvd, #910094
San Diego, CA 92191
Tel: 760-390-3989

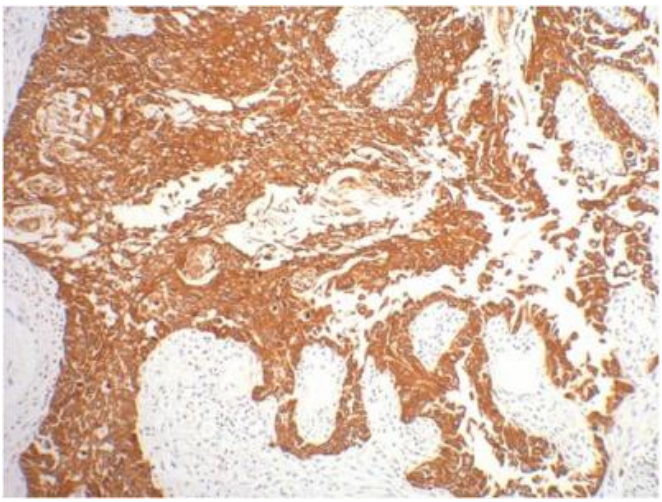

Immunohistochemistry analysis of paraffin-embedded Human gullet cancer tissue using CK16 antibody.High-pressure and temperature Sodium Citrate pH 6.0 was used for antigen retrieval.