9051 Mira Mesa Blvd, #910094
San Diego, CA 92191
Tel: 760-390-3989

# Vimentin (10E2) Mouse mAb

ABZ4221

## Product Overview

| | |
|---|---|
| **Name** | Vimentin (10E2) Mouse mAb |
| **Accession(Primary)** | P08670 |
| **Host Species** | Mouse |
| **Clonality** | Monoclonal |
| **Isotype** | IgG1 |
| **Species Reactivity** | Human, Mouse |
| **Calculated MW** | Calculated MW: 54 kDa; Observed MW: 50-57 kDa |
| **Recommended Dilution** | WB-1:500-1:1000 |

## Target information (P08670)

| | |
|---|---|
| **Gene Name** | VIM |
| **About Gene Symbol** | VIM (Vimentin) is a structural cytoskeletal protein involved in cytoskeletal organization. It is an important research target in cell biology, cancer metastasis, and cytoskeletal research and is widely studied to elucidate cellular mechanisms and identify therapeutic targets. |

9051 Mira Mesa Blvd, #910094
San Diego, CA 92191
Tel: 760-390-3989

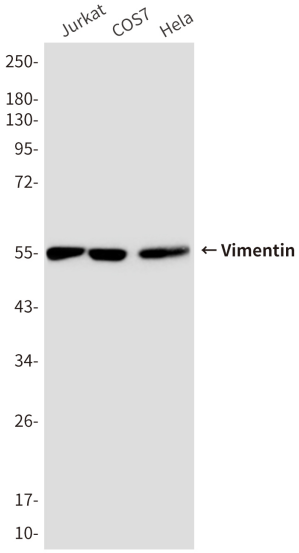


Western blot analysis of Vimentin in Jurkat, COS7, Hela lysates using Vimentin (10E2) antibody.

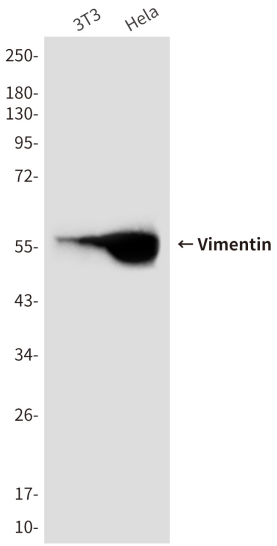


Western blot analysis of Vimentin (10E2) in 3T3, Hela lysates using Vimentin (10E2) antibody.