9051 Mira Mesa Blvd, #910094
San Diego, CA 92191
Tel: 760-390-3989

CD31 (5E2) Mouse mAb

ABZ4247

Product Overview

Name	CD31 (5E2) Mouse mAb
Accession(Primary)	P16284
Host Species	Mouse
Clonality	Monoclonal
Isotype	IgG1
Species Reactivity	Human
Calculated MW	Calculated MW: 83 kDa; Observed MW: 130 kDa
Recommended Dilution	WB-1:500-1:1000; IHC-1:50-1:100

Target information (P16284)

Gene Name	PECAM1
About Gene Symbol	

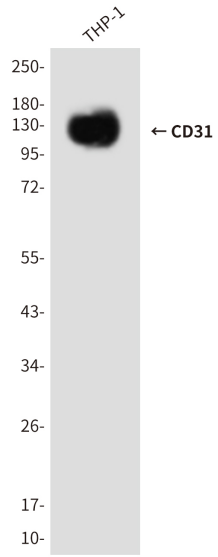

Western blot analysis of CD31 in THP-1 lysates using CD31 antibody.

9051 Mira Mesa Blvd, #910094
San Diego, CA 92191
Tel: 760-390-3989

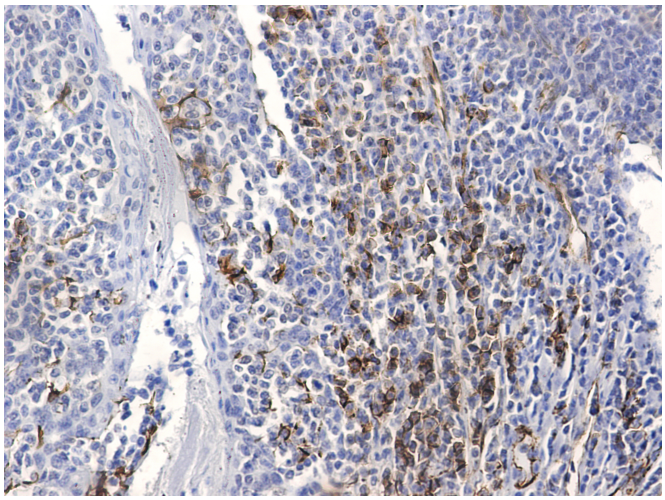

Immunohistochemistry analysis of paraffin-embedded Human tonsils using CD31/PECAM1 (5E2) antibody.High-pressure and temperature Sodium Citrate pH 6.0 was used for antigen retrieval.