9051 Mira Mesa Blvd, #910094
San Diego, CA 92191
Tel: 760-390-3989

GRP78 BiP (4F11) Mouse mAb

ABZ4270

Product Overview

Name	GRP78 BiP (4F11) Mouse mAb
Accession(Primary)	P11021
Host Species	Mouse
Clonality	Monoclonal
Isotype	IgG2b
Species Reactivity	Human, Mouse, Rat
Calculated MW	Calculated MW: 72 kDa; Observed MW: 78 kDa
Recommended Dilution	WB-1:500-1:1000; IF-1:50-1:200; IP-1:20

Target information (P11021)

Gene Name	HSPA5
About Gene Symbol	HSPA5 (Heat Shock Protein Family A (Hsp70) Member 5) is a molecular chaperone involved in cellular metabolism. It is an important research target in metabolic disease, cancer metabolism, and drug discovery and is widely studied to elucidate cellular mecha

9051 Mira Mesa Blvd, #910094
San Diego, CA 92191
Tel: 760-390-3989

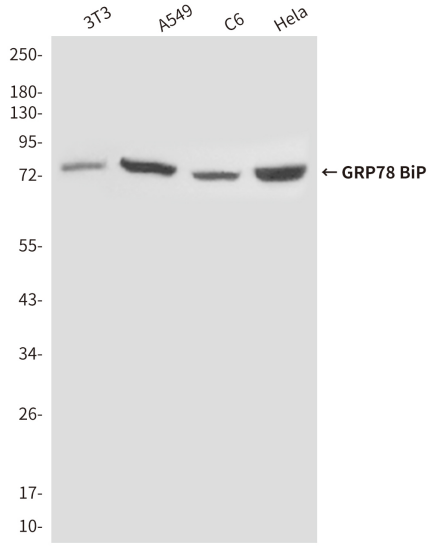

Western blot analysis of GRP78 BiP (4F11) in 3T3, A549, C6 and Hela lysates using BiP/GRP78 antibody.

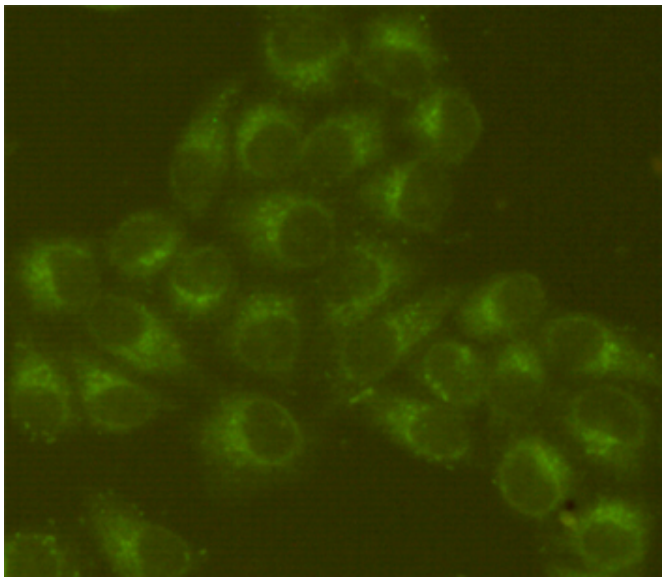

Immunofluorescence analysis of GRP78 BiP (4F11) in Hela using BiP/GRP78 antibody.

9051 Mira Mesa Blvd, #910094
San Diego, CA 92191
Tel: 760-390-3989

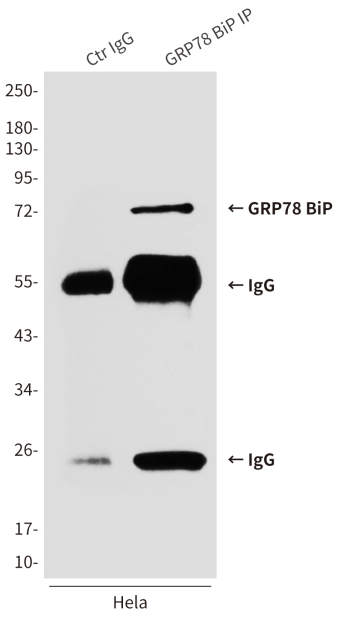

Immunoprecipitation analysis of GRP78 BiP (4F11) in Hela lysates using BiP/GRP78 antibody.Western blot analysis of BiP/GRP78 using BiP/GRP78 antibody.