9051 Mira Mesa Blvd, #910094
San Diego, CA 92191
Tel: 760-390-3989

Acetyl-NF-KB p65 (Lys314/Lys315) (5F4) Mouse mAb

ABZ4311

Product Overview

Name	Acetyl-NF-KB p65 (Lys314/Lys315) (5F4) Mouse mAb
Accession(Primary)	Q04206
Host Species	Mouse
Clonality	Monoclonal
Isotype	IgG1
Species Reactivity	Human, Mouse, Rat
Recommended Dilution	IHC-1:50-1:100

Target information (Q04206)

Gene Name	RELA
About Gene Symbol	RELA (RELA Proto-Oncogene, NF-KB Subunit) is a proto-oncogene involved in NF-κB signaling and angiogenesis. It is an important research target in cancer research and is widely studied to elucidate cellular mechanisms and identify therapeutic targets.

9051 Mira Mesa Blvd, #910094
San Diego, CA 92191
Tel: 760-390-3989

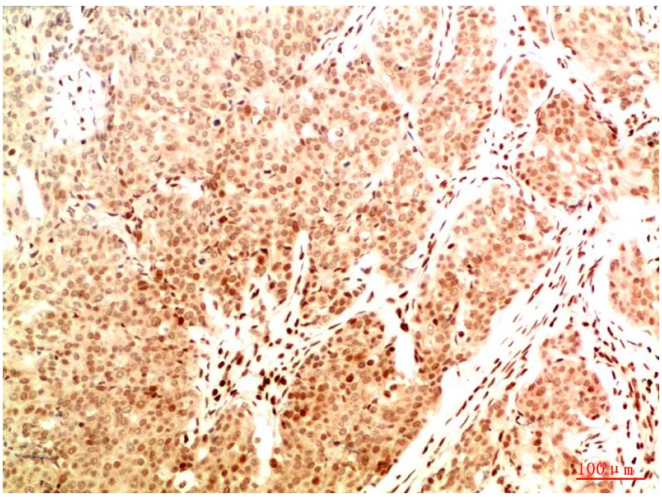

Immunohistochemistry analysis of paraffin-embedded Human Breast Carcinoma Tissue using Acetyl-NF-KB p65 (Lys314/Lys315) (5F4) antibody.High-pressure and temperature Sodium Citrate pH 6.0 was used for antigen retrieval.

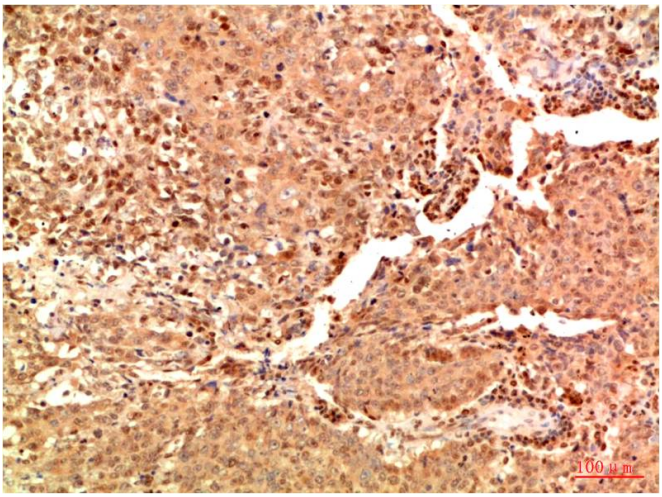

Immunohistochemical analysis of paraffin-embedded Human tonsils using Acetyl-NF-KB p65 (Lys314/Lys315) (5F4) antibody.High-pressure and temperature Sodium Citrate pH 6.0 was used for antigen retrieval.