9051 Mira Mesa Blvd, #910094
San Diego, CA 92191
Tel: 760-390-3989

# Cleaved-Caspase 9 Rabbit mAb

ABZ4331

## Product Overview

| | |
|---|---|
| **Name** | Cleaved-Caspase 9 Rabbit mAb |
| **Accession(Primary)** | P55211 |
| **Host Species** | Rabbit |
| **Clonality** | Monoclonal |
| **Isotype** | IgG |
| **Species Reactivity** | Mouse, Rat |
| **Calculated MW** | Calculated MW: 46 kDa; Observed MW: 46,39,37,35 kDa |
| **Recommended Dilution** | WB-1:500-1:1000; IP-1:20 |

## Target information (P55211)

| | |
|---|---|
| **Gene Name** | CASP9 |
| **About Gene Symbol** | CASP9 (Caspase 9) is a cysteine protease (caspase) involved in apoptosis. It is an important research target in metabolic disease, cancer metabolism, and drug discovery and is widely studied to elucidate cellular mechanisms and identify therapeutic targets. |

9051 Mira Mesa Blvd, #910094
San Diego, CA 92191
Tel: 760-390-3989

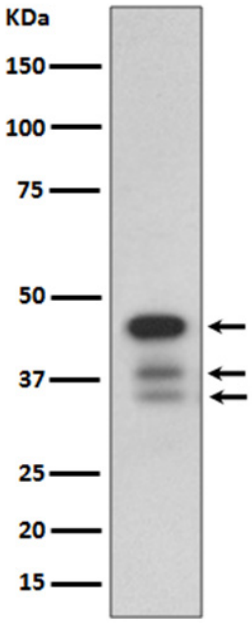


Western blot analysis of Cleaved- Caspase9 in HeLa lysates treated with staurosporine using Cleaved-Caspase 9 antibody.