9051 Mira Mesa Blvd, #910094
San Diego, CA 92191
Tel: 760-390-3989

Phospho-P70 S6 Kinase beta/SRK (Ser371) Rabbit mAb

ABZ4343

Product Overview

Name	Phospho-P70 S6 Kinase beta/SRK (Ser371) Rabbit mAb
Accession(Primary)	Q9UBS0
Host Species	Rabbit
Clonality	Monoclonal
Isotype	IgG
Species Reactivity	Human, Mouse, Rat
Calculated MW	Calculated MW: 53 kDa; Observed MW: 60 kDa
Recommended Dilution	WB-1:1000-1:5000

Target information (Q9UBS0)

Gene Name	RPS6KB2
About Gene Symbol	RPS6KB2 (Ribosomal Protein S6 Kinase B2) is a serine/threonine protein kinase involved in translational regulation. It is an important research target in cancer, cell signaling, and therapeutic target research and is widely studied to elucidate cellular m

9051 Mira Mesa Blvd, #910094
San Diego, CA 92191
Tel: 760-390-3989

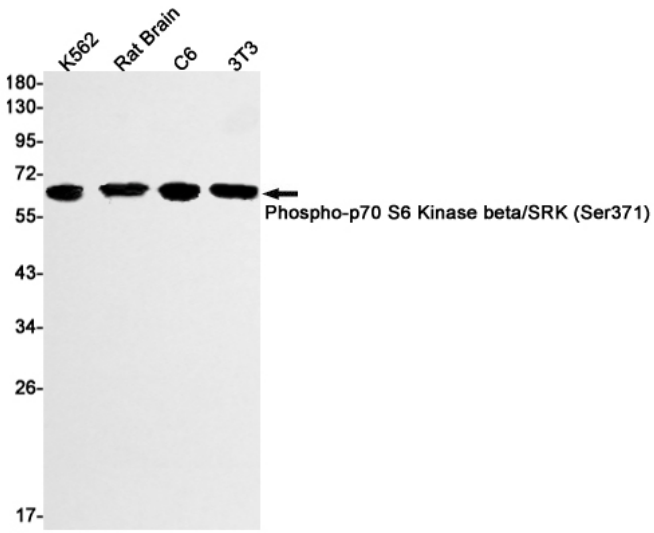

Western blot analysis of Phospho-p70 S6 Kinase beta/SRK (Ser371) in K562, rat Brain, C6, 3T3 lysates using Phospho-S6K2 (Ser371) antibody.