9051 Mira Mesa Blvd, #910094
San Diego, CA 92191
Tel: 760-390-3989

Phospho-Artemis (Ser516) Rabbit pAb

ABZ4347

Product Overview

Name	Phospho-Artemis (Ser516) Rabbit pAb
Accession(Primary)	Q96SD1
Host Species	Rabbit
Clonality	Polyclonal
Isotype	IgG
Species Reactivity	Human, Mouse
Calculated MW	Calculated MW: 78 kDa; Observed MW: 78 kDa
Recommended Dilution	WB-1:500-1:2000; IHC-1:100-1:300; IF-1:50-1:200; ELISA-1:5000

Target information (Q96SD1)

Gene Name	DCLRE1C
About Gene Symbol	

9051 Mira Mesa Blvd, #910094
San Diego, CA 92191
Tel: 760-390-3989

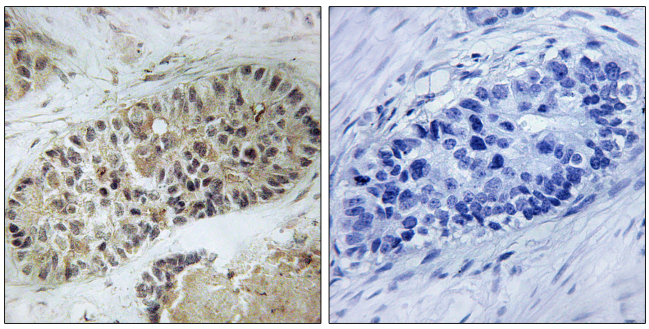

Immunohistochemistry analysis of paraffin-embedded Human lung carcinoma, using Phospho-Artemis (Ser516) antibody.High-pressure and temperature Sodium Citrate pH 6.0 was used for antigen retrieval.Sample with blocking peptide on the right.

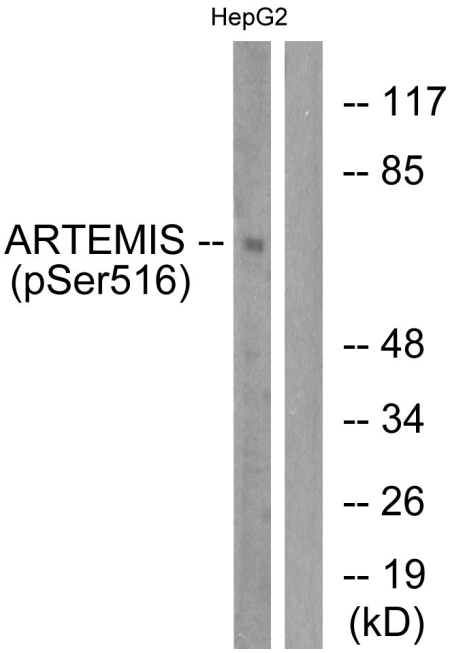

Western blot analysis of Phospho-Artemis (Ser516) in HepG2 cells treated with EGF , using Phospho-Artemis (Ser516) antibody.The lane on the right is blocked with the Phospho- peptide.