9051 Mira Mesa Blvd, #910094
San Diego, CA 92191
Tel: 760-390-3989

Phospho-Smad1 (Ser463/Ser465) Rabbit mAb

ABZ4357

Product Overview

Name	Phospho-Smad1 (Ser463/Ser465) Rabbit mAb
Accession(Primary)	Q15797
Host Species	Rabbit
Clonality	Monoclonal
Isotype	IgG
Species Reactivity	Human, Mouse
Calculated MW	Calculated MW: 52 kDa; Observed MW: 52 kDa
Recommended Dilution	WB-1:500-1:1000; IP-1:20-1:50

Target information (Q15797)

Gene Name	SMAD1
About Gene Symbol	SMAD1 (SMAD Family Member 1) is a formin actin nucleator involved in TGF-β signaling. It is an important research target in immunology, inflammation, and cancer research and is widely studied to elucidate cellular mechanisms and identify therapeutic targ

9051 Mira Mesa Blvd, #910094
San Diego, CA 92191
Tel: 760-390-3989

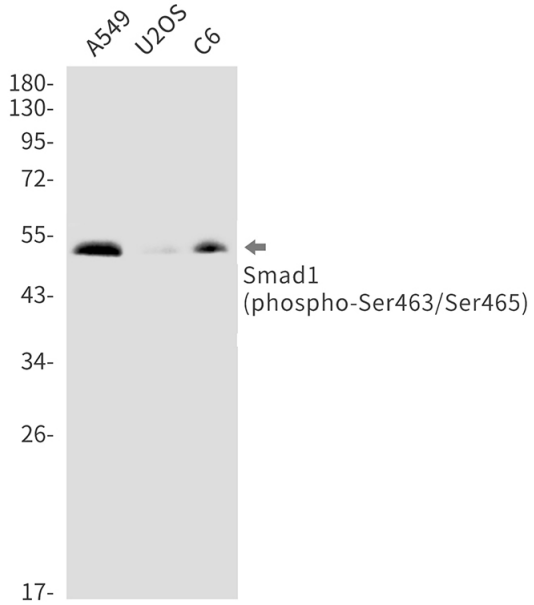

Western blot analysis of Phospho-Smad1 (Ser463/Ser465) in A549, U2OS, C6 lysates using Phospho-Smad1 (Ser463/Ser465) antibody.