9051 Mira Mesa Blvd, #910094
San Diego, CA 92191
Tel: 760-390-3989

Phospho-CaMKII (Thr287) (3G9) Mouse mAb

ABZ4365

Product Overview

Name	Phospho-CaMKII (Thr287) (3G9) Mouse mAb
Accession(Primary)	Q13554
Host Species	Mouse
Clonality	Monoclonal
Isotype	IgG1
Species Reactivity	Human, Mouse, Rat
Recommended Dilution	IHC-1:50-1:100

Target information (Q13554)

Gene Name CAMK2B/CAMK2D/CAMK2G

About Gene Symbol

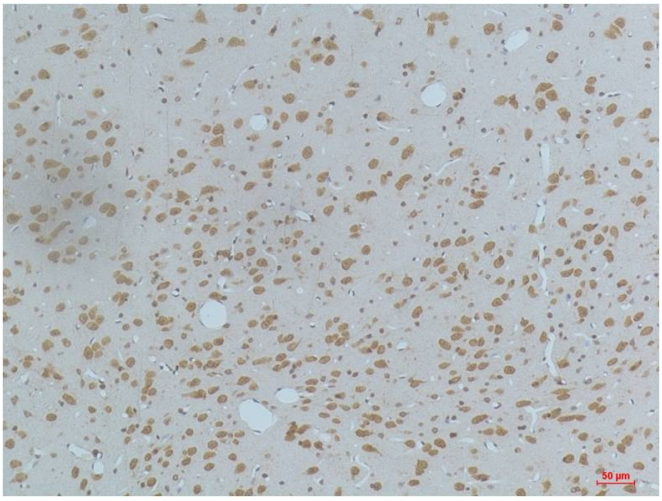

Immunohistochemistry analysis of paraffin-embedded rat Brain Tissue using Phospho-CaMKII (Thr287) (3G9) antibody.High-pressure and temperature Sodium Citrate pH 6.0 was used for antigen retrieval.

9051 Mira Mesa Blvd, #910094
San Diego, CA 92191
Tel: 760-390-3989

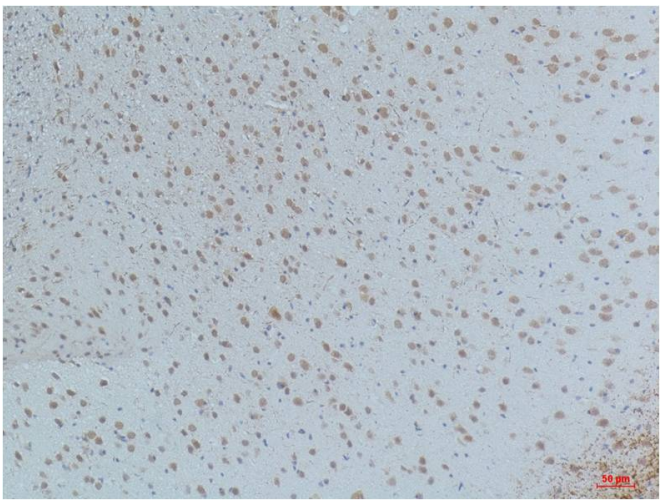

Immunohistochemical analysis of paraffin-embedded Human tonsils using Phospho-CaMKII (Thr287) (3G9) antibody.High-pressure and temperature Sodium Citrate pH 6.0 was used for antigen retrieval.