9051 Mira Mesa Blvd, #910094
San Diego, CA 92191
Tel: 760-390-3989

Phospho-AMPK alpha 1/2 (Thr183/Thr172) Rabbit pAb

ABZ4369

Product Overview

Name	Phospho-AMPK alpha 1/2 (Thr183/Thr172) Rabbit pAb
Accession(Primary)	Q13131
Host Species	Rabbit
Clonality	Polyclonal
Isotype	IgG
Species Reactivity	Human, Mouse, Rat, Cat, Pig
Calculated MW	Calculated MW: 64 kDa; Observed MW: 64 kDa
Recommended Dilution	WB-1:500-1:2000; IHC-1:100-1:300; IF-1:50-1:200; ELISA-1:40000

Target information (Q13131)

Gene Name	AAPK1/AAPK2
About Gene Symbol	PRKAA1 (Protein Kinase AMP-Activated Catalytic Subunit Alpha 1) is a protein kinase and signaling regulator involved in cell signaling and proliferation. It is an important research target in cancer, cell signaling, and therapeutic target research and is

9051 Mira Mesa Blvd, #910094
San Diego, CA 92191
Tel: 760-390-3989

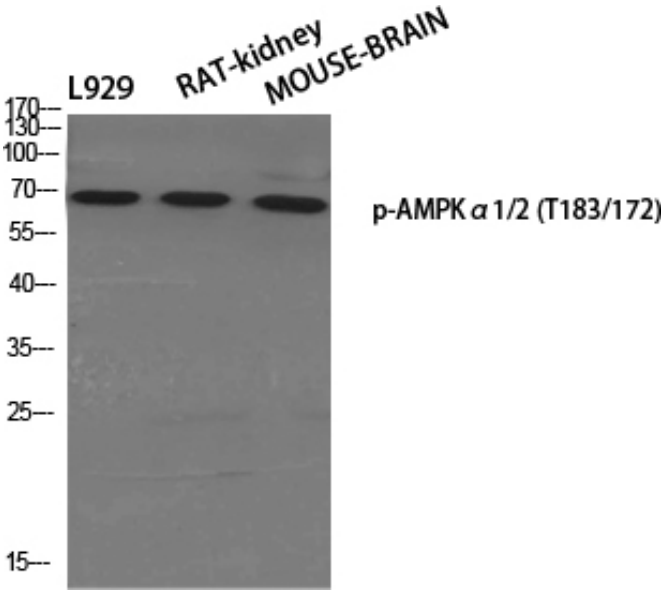

Western blot analysis of Phospho-AMPK alpha 1/2 (Thr183/Thr172) in various lysates using Phospho-AMPK alpha 1/2 (Thr183/Thr172) antibody.

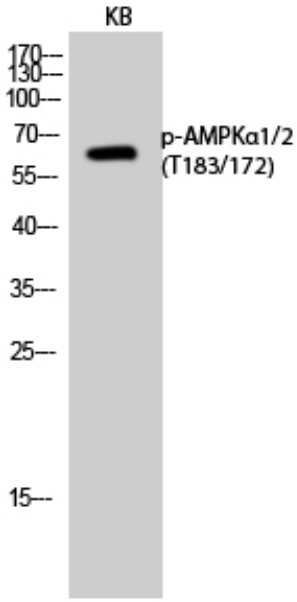

Western blot analysis of Phospho-AMPK alpha 1/2 (Thr183/Thr172) in KB lysates using Phospho-AMPKα1/2 (T183/17, 2) antibody.

9051 Mira Mesa Blvd, #910094
San Diego, CA 92191
Tel: 760-390-3989

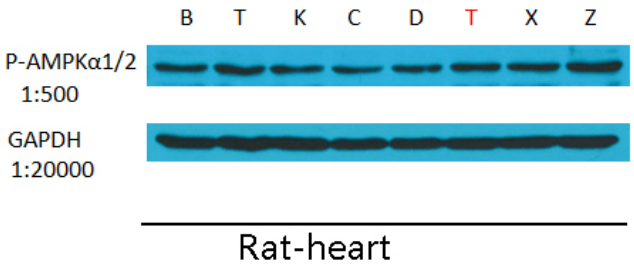

Western blot analysis of Phospho-AMPK alpha 1/2 in rat muscle heart using Phospho-AMPK alpha 1/2 antibody.

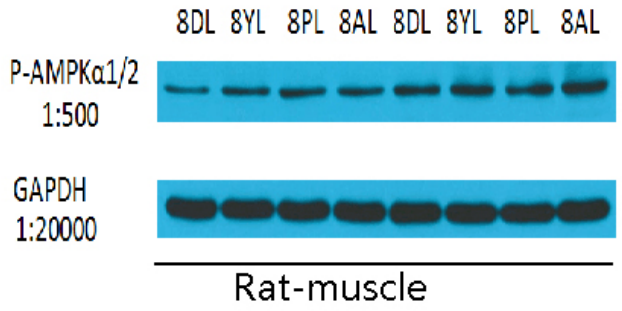

Western blot analysis of Phospho-AMPK alpha 1/2 in rat muscle lysates using Phospho-AMPK alpha 1/2 antibody.

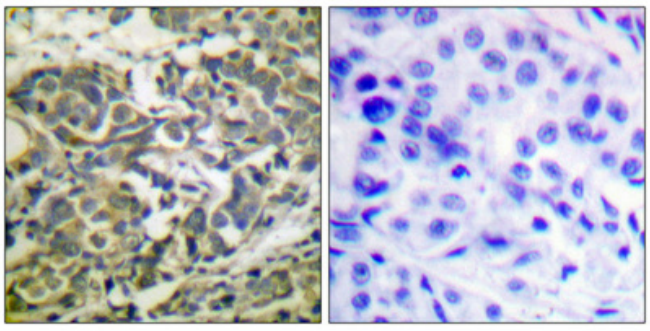

Immunohistochemistry analysis of paraffin-embedded Human breast cancer using Phospho-AMPK alpha 1/2 (Thr183/Thr172) antibody.High-pressure and temperature Tris-EDTA pH 8.0 was used for antigen retrieval. Negetive contrl (right) obtaned from antibody. was preabsorbed by immunogen peptide.

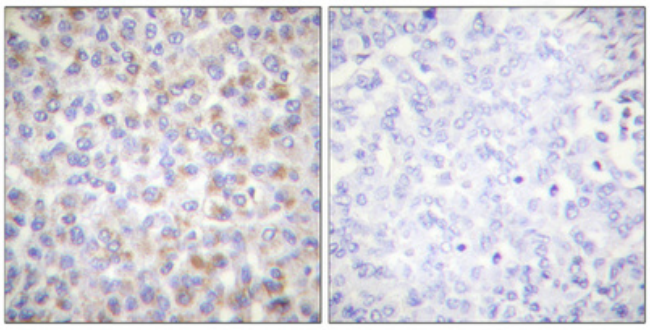

Immunohistochemistry analysis of paraffin-embedded Human breast cancer using Phospho-AMPK alpha 1/2 (Thr183/Thr172) antibody.High-pressure and temperature Tris-EDTA pH 8.0 was used for antigen retrieval.Negetive contrl (right) obtaned from antibody was preabsorbed by immunogen peptide.