9051 Mira Mesa Blvd, #910094
San Diego, CA 92191
Tel: 760-390-3989

Phospho-ITK (Tyr512) Rabbit pAb

ABZ4371

Product Overview

Name	Phospho-ITK (Tyr512) Rabbit pAb
Accession(Primary)	Q08881
Host Species	Rabbit
Clonality	Polyclonal
Isotype	IgG
Species Reactivity	Human, Mouse
Calculated MW	Calculated MW: 72 kDa; Observed MW: 72 kDa
Recommended Dilution	WB-1:500-1:2000; IHC-1:100-1:300; IF-1:50-1:200; ELISA-1:5000

Target information (Q08881)

Gene Name	ITK
About Gene Symbol	

9051 Mira Mesa Blvd, #910094
San Diego, CA 92191
Tel: 760-390-3989

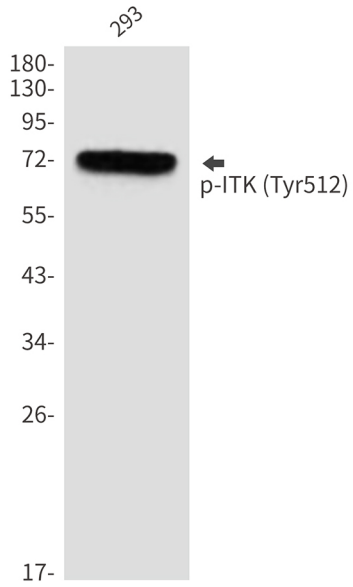

Western blot analysis of Phospho-ITK (Tyr512) in 293 lysates using Phospho-ITK (Tyr512) antibody.

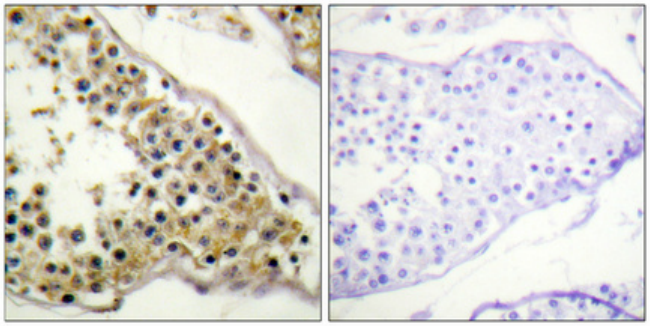

Immunohistochemistry analysis of paraffin-embedded Human testis using Phospho-ITK (Tyr512) antibody.High-pressure and temperature Sodium Citrate pH 6.0 was used for antigen retrieval. Sample with blocking peptide on the right.