9051 Mira Mesa Blvd, #910094
San Diego, CA 92191
Tel: 760-390-3989

Phospho-PKC delta (Ser299) Rabbit mAb

ABZ4372

Product Overview

Name	Phospho-PKC delta (Ser299) Rabbit mAb
Accession(Primary)	Q05655
Host Species	Rabbit
Clonality	Monoclonal
Isotype	IgG
Species Reactivity	Human
Calculated MW	Calculated MW: 78 kDa; Observed MW: 78 kDa
Recommended Dilution	WB-1:1000-1:5000; IHC-P-1:1000-1:5000

Target information (Q05655)

Gene Name	PRKCD
About Gene Symbol	PRKCD (Protein Kinase C Delta) is a receptor tyrosine kinase involved in cell signaling and proliferation. It is an important research target in cancer, cell signaling, and therapeutic target research and is widely studied to elucidate cellular mechanisms and identify therapeutic targets.

9051 Mira Mesa Blvd, #910094
San Diego, CA 92191
Tel: 760-390-3989

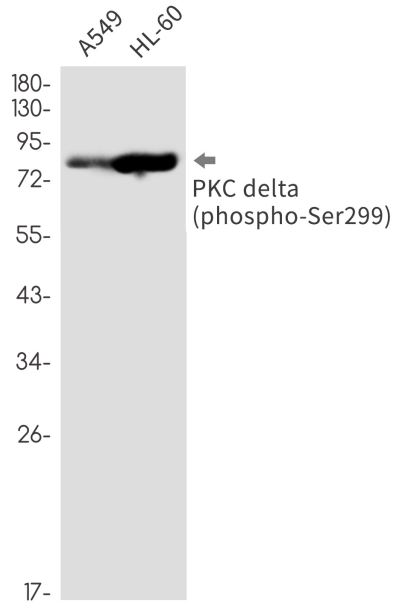

Western blot analysis of Phospho-PKC delta (Ser299) in A549, HL-60 lysates using Phospho-PKC delta (Ser299) antibody.

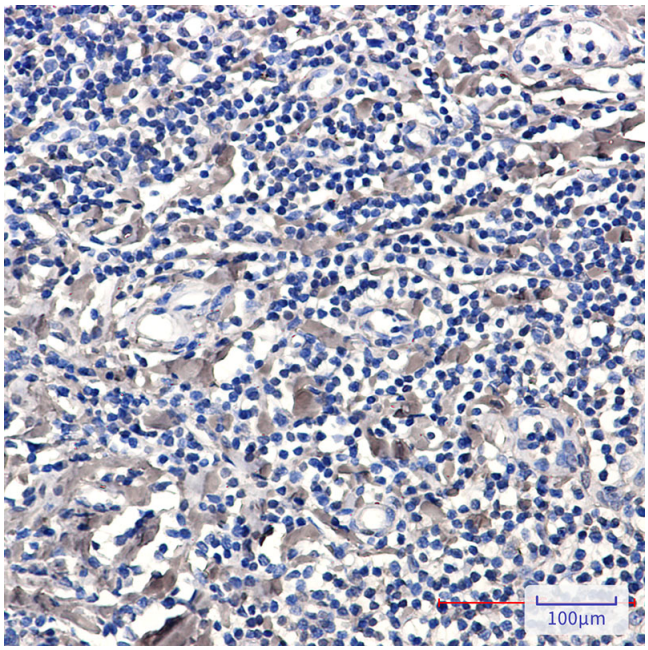

Immunohistochemistry analysis of paraffin-embedded Human tonsil using PKC delta (Phospho-Ser299) antibody.High-pressure and temperature Sodium Citrate pH 6.0 was used for antigen retrieval.