9051 Mira Mesa Blvd, #910094
San Diego, CA 92191
Tel: 760-390-3989

Phospho-FAK (Tyr576) Rabbit mAb

ABZ4374

Product Overview

Name	Phospho-FAK (Tyr576) Rabbit mAb
Accession(Primary)	Q05397
Host Species	Rabbit
Clonality	Monoclonal
Isotype	IgG
Species Reactivity	Human, Mouse, Rat
Calculated MW	Calculated MW: 119 kDa; Observed MW: 125 kDa
Recommended Dilution	WB-1:500-1:1000; FC-1:50-1:500

Target information (Q05397)

Gene Name	PTK2
About Gene Symbol	PTK2 (Protein Tyrosine Kinase 2) is a receptor tyrosine kinase involved in cell migration and invasion. It is an important research target in cancer, cell signaling, and therapeutic target research and is widely studied to elucidate cellular mechanisms and identify therapeutic targets.

9051 Mira Mesa Blvd, #910094
San Diego, CA 92191
Tel: 760-390-3989

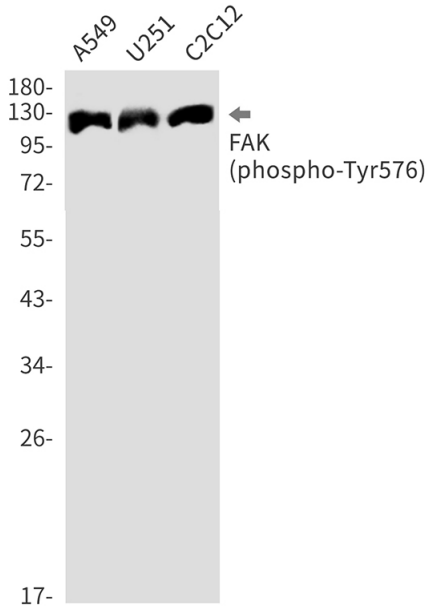

Western blot analysis of Phospho-FAK (Tyr576) in A549, U251, C2C12 lysates using Phospho-FAK (Tyr576) antibody.