9051 Mira Mesa Blvd, #910094
San Diego, CA 92191
Tel: 760-390-3989

Phospho-PKC epsilon (Ser729) Rabbit pAb

ABZ4378

Product Overview

Name	Phospho-PKC epsilon (Ser729) Rabbit pAb
Accession(Primary)	Q02156
Host Species	Rabbit
Clonality	Polyclonal
Isotype	IgG
Species Reactivity	Human, Mouse, Rat
Calculated MW	Calculated MW: 84 kDa; Observed MW: 84 kDa
Recommended Dilution	WB-1:500-1:2000; IHC-1:50-1:300

Target information (Q02156)

Gene Name	PRKCE
About Gene Symbol	

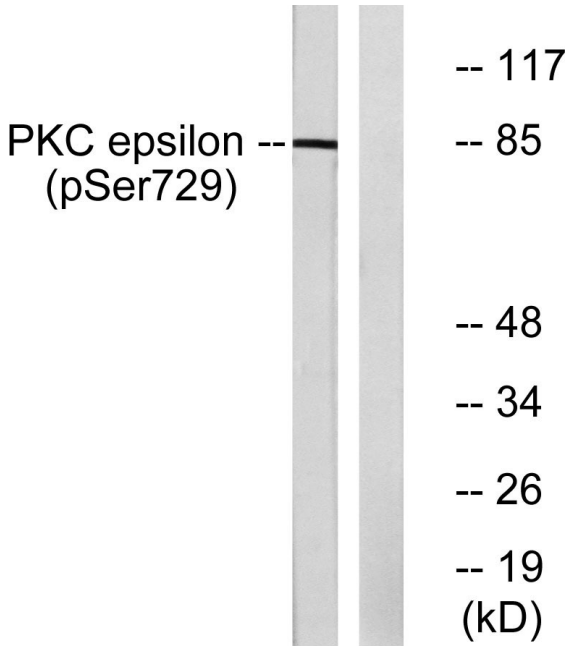

Western blot analysis of Phospho-PKC epsilon (Ser729) in HeLa lysates using Phospho-PKC epsilon (Ser729) antibody.

9051 Mira Mesa Blvd, #910094
San Diego, CA 92191
Tel: 760-390-3989

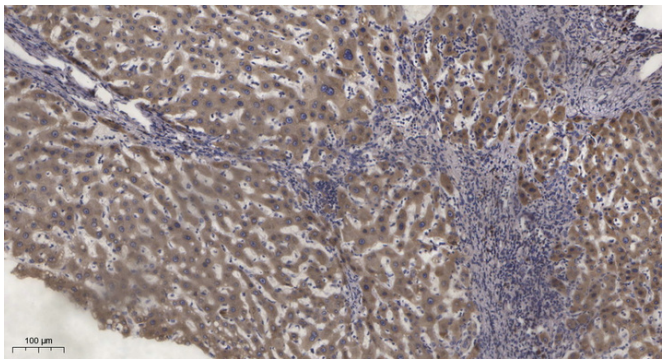

Immunohistochemistry analysis of paraffin-embedded Human Liver Cancer using Phospho-PKC epsilon (Ser729) antibody. High-pressure and temperature Tris-EDTA pH 9.0 was used for antigen retrieval.