9051 Mira Mesa Blvd, #910094
San Diego, CA 92191
Tel: 760-390-3989

Phospho-Histone H3 (Ser10) Rabbit pAb

ABZ4387

Product Overview

Name	Phospho-Histone H3 (Ser10) Rabbit pAb
Accession(Primary)	P68431
Host Species	Rabbit
Clonality	Polyclonal
Isotype	IgG
Species Reactivity	Human
Calculated MW	Calculated MW: 15 kDa; Observed MW: 15 kDa
Recommended Dilution	WB-1:500-1:1000; IF-1:50-1:200

Target information (P68431)

Gene Name	H3C1
About Gene Symbol	H3C1 (H3 Clustered Histone 1) is an epigenetic and nuclear regulatory protein involved in chromatin remodeling and epigenetics. It is an important research target in epigenetic regulation, chromatin biology, and cancer research and is widely studied to el

9051 Mira Mesa Blvd, #910094
San Diego, CA 92191
Tel: 760-390-3989

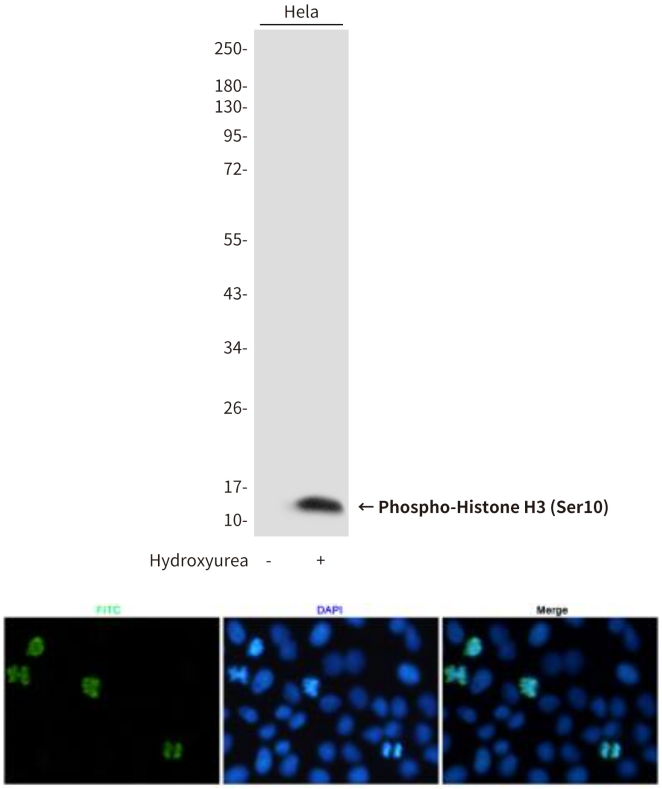

Western blot analysis of Phospho-Histone H3 (Ser10) in HeLa lysates, untreated or 1mM hydroxyurea treated for 5 hours, using Phospho-Histone H3(Ser10) antibody.

Immunofluorescence analysis of Phospho-Histone H3 (Ser10) in Hela cells labeled using Phospho-Histone H3(Ser10) antibody,and DAPI (blue).