9051 Mira Mesa Blvd, #910094
San Diego, CA 92191
Tel: 760-390-3989

Phospho-p27 KIP 1 (Ser10) Rabbit mAb

ABZ4400

Product Overview

Name	Phospho-p27 KIP 1 (Ser10) Rabbit mAb
Accession(Primary)	P46527
Host Species	Rabbit
Clonality	Monoclonal
Isotype	IgG
Species Reactivity	Human, Mouse, Rat
Calculated MW	Calculated MW: 22 kDa; Observed MW: 27 kDa
Recommended Dilution	WB-1:1000-1:5000; IHC-P-1:50-1:100; IP-1:20-1:50

Target information (P46527)

Gene Name	CDKN1B
About Gene Symbol	CDKN1B (Cyclin Dependent Kinase Inhibitor 1B) is a protein kinase and signaling regulator involved in cell cycle regulation. It is an important research target in cancer, cell signaling, and therapeutic target research and is widely studied to elucidate cellular mechanisms and identify therapeutic targets.

9051 Mira Mesa Blvd, #910094
San Diego, CA 92191
Tel: 760-390-3989

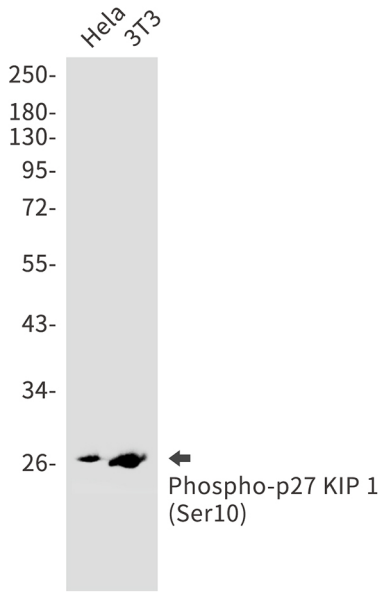

Western blot analysis of Phospho-p27 KIP 1 (Ser10) in Hela, 3T3 lysates using Phospho-p27 Kip 1 (Ser10) antibody.

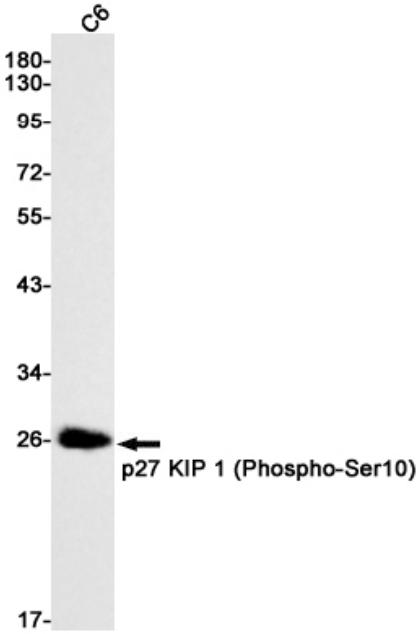

Western blot analysis of Phospho-p27 KIP 1 (Ser10) in C6 lysates using Phospho-p27 KIP 1 (Ser10) antibody.

9051 Mira Mesa Blvd, #910094
San Diego, CA 92191
Tel: 760-390-3989

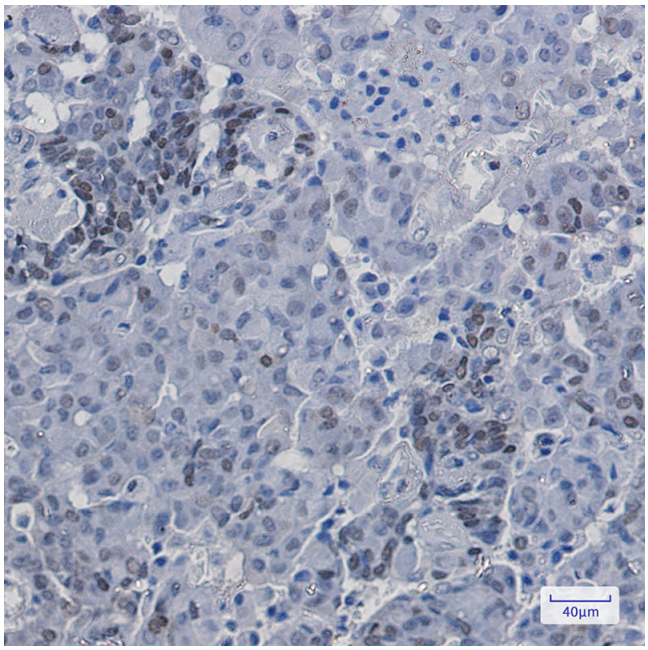

Immunohistochemistry analysis of paraffin-embedded Human breast cancer using p27 KIP 1 (Phospho-Ser10) antibody. High-pressure and temperature Sodium Citrate pH 6.0 was used for antigen retrieval.