9051 Mira Mesa Blvd, #910094
San Diego, CA 92191
Tel: 760-390-3989

Phospho-BRCA1 (Ser1423) Rabbit pAb

ABZ4418

Product Overview

Name	Phospho-BRCA1 (Ser1423) Rabbit pAb
Accession(Primary)	P38398
Host Species	Rabbit
Clonality	Polyclonal
Isotype	IgG
Species Reactivity	Human, Rat
Calculated MW	Calculated MW: 208 kDa; Observed MW: 208 kDa
Recommended Dilution	WB-1:500-1:2000; IHC-1:100-1:300; IF-1:50-1:200; ELISA-1:5000

Target information (P38398)

Gene Name	BRCA1
About Gene Symbol	

9051 Mira Mesa Blvd, #910094
San Diego, CA 92191
Tel: 760-390-3989

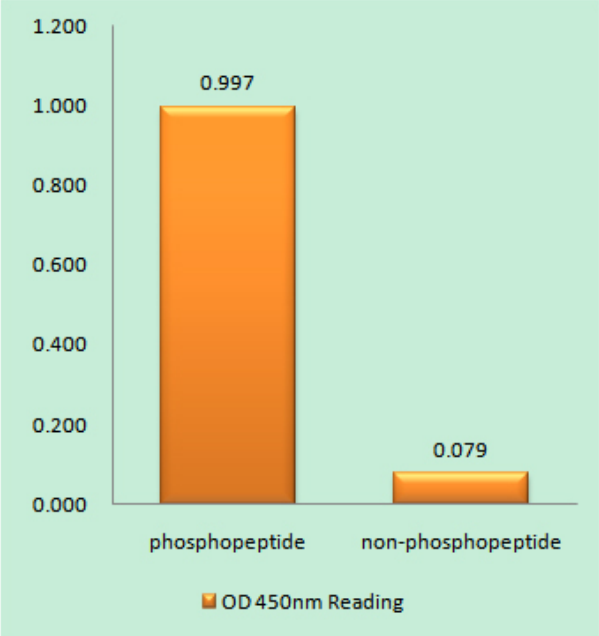

EnzymeLinked Immunosorbent Assay (Phospho-ELISA) for Immunogen Phospho-peptide (Phospho-left) and NonPhospho-peptide (Phospho-right), using BRCA1 (Phospho-Ser142antibody

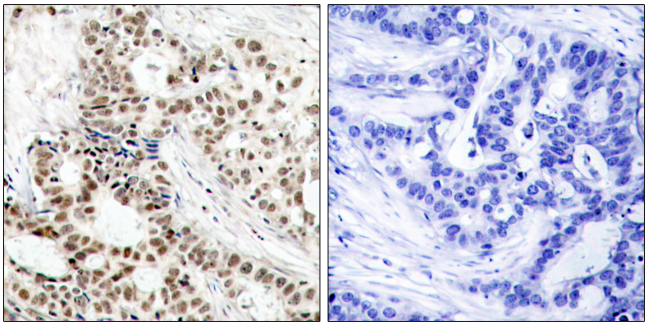

Immunohistochemical analysis of paraffin-embedded Human tonsils using Phospho-BRCA1 (Ser1423) antibody. Sample with blocking peptide on the right.High-pressure and temperature Sodium Citrate pH 6.0 was used for antigen retrieval.