9051 Mira Mesa Blvd, #910094
San Diego, CA 92191
Tel: 760-390-3989

Phospho-ERK1/2 (Tyr222/Tyr205) (1H4) Mouse mAb

ABZ4432

Product Overview

Name	Phospho-ERK1/2 (Tyr222/Tyr205) (1H4) Mouse mAb
Accession(Primary)	P27361
Host Species	Mouse
Clonality	Monoclonal
Isotype	IgG1
Species Reactivity	Human, Mouse, Rat
Recommended Dilution	IHC-1:50-1:100

Target information (P27361)

Gene Name	MAPK1/MAPK3
About Gene Symbol	MAPK3 (Mitogen-Activated Protein Kinase 3) is a mitogen-activated protein kinase involved in MAPK/ERK signaling. It is an important research target in cancer, cell signaling, and therapeutic target research and is widely studied to elucidate cellular mechanisms and identify therapeutic targets.

9051 Mira Mesa Blvd, #910094
San Diego, CA 92191
Tel: 760-390-3989

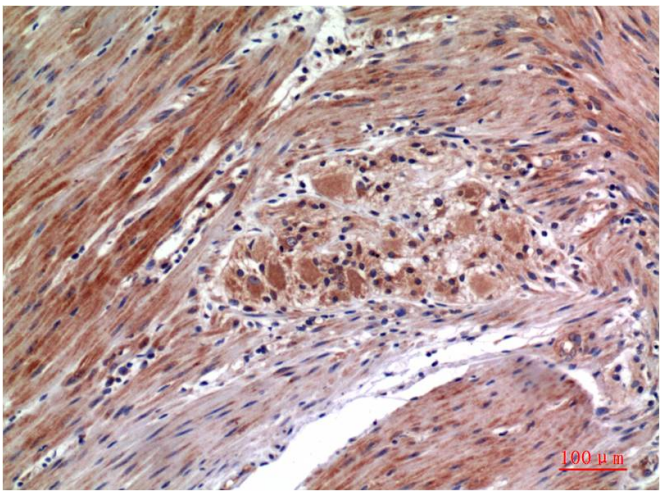

Immunohistochemistry analysis of paraffin-embedded Human Colon Carcinoma Tissue using Phospho-ERK1/2 (Tyr222/Tyr205) (1H4) antibody.High-pressure and temperature Sodium Citrate pH 6.0 was used for antigen retrieval.

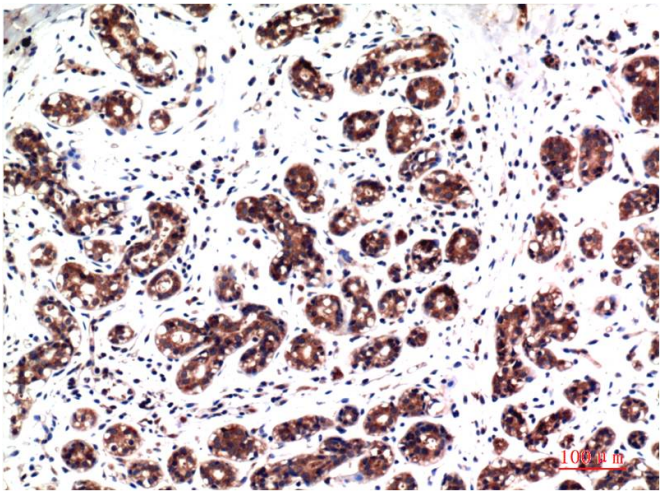

Immunohistochemical analysis of paraffin-embedded Human tonsils using Phospho-ERK1/2 (Tyr222/Tyr205) (1H4) antibody.High-pressure and temperature Sodium Citrate pH 6.0 was used for antigen retrieval.