9051 Mira Mesa Blvd, #910094
San Diego, CA 92191
Tel: 760-390-3989

Phospho-PKC (Ser660) Rabbit mAb

ABZ4442

Product Overview

Name	Phospho-PKC (Ser660) Rabbit mAb
Accession(Primary)	P17252
Host Species	Rabbit
Clonality	Monoclonal
Isotype	IgG
Species Reactivity	Human, Mouse, Rat
Calculated MW	Calculated MW: 77 kDa; Observed MW: 78-85 kDa
Recommended Dilution	WB-1:500-1:1000; IHC-1:50-1:100

Target information (P17252)

Gene Name	PRKCA
About Gene Symbol	PRKCA (Protein Kinase C Alpha) is a protein kinase and signaling regulator involved in cell signaling and proliferation. It is an important research target in aging research and is widely studied to elucidate cellular mechanisms and identify therapeutic targets.

9051 Mira Mesa Blvd, #910094
San Diego, CA 92191
Tel: 760-390-3989

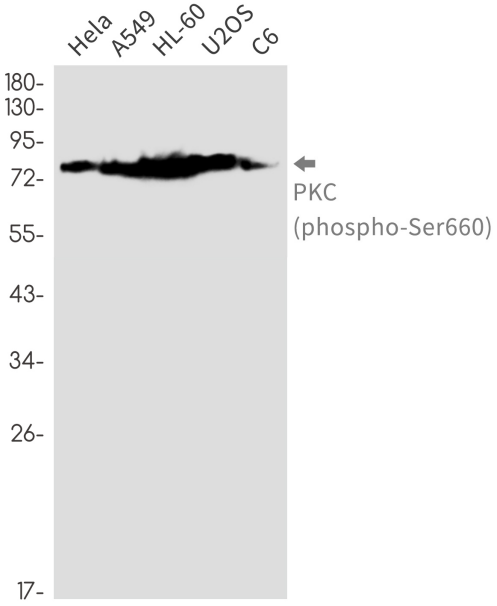

Western blot analysis of PKC (Phospho-Ser660) in Hela, A549, HL-60, U2OS, C6 lysates using Phospho-PKC (Ser660) antibody.

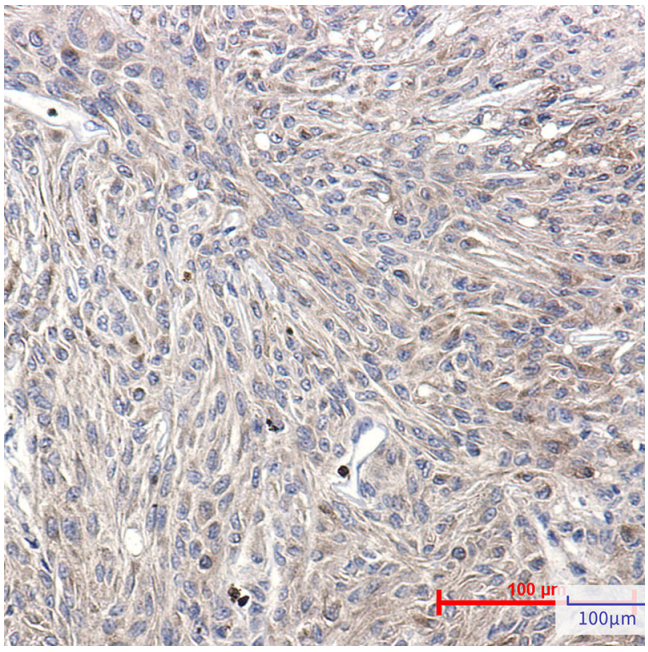

Immunohistochemistry analysis of paraffin-embedded Human Brain using PKC (Phospho-Ser660) antibody.High-pressure and temperature Sodium Citrate pH 6.0 was used for antigen retrieval.