9051 Mira Mesa Blvd, #910094
San Diego, CA 92191
Tel: 760-390-3989

Phospho-Raf1 (Ser259) Rabbit mAb

ABZ4448

Product Overview

Name	Phospho-Raf1 (Ser259) Rabbit mAb
Accession(Primary)	P04049
Host Species	Rabbit
Clonality	Monoclonal
Isotype	IgG
Species Reactivity	Human, Mouse, Rat
Calculated MW	Calculated MW: 73 kDa; Observed MW: 73 kDa
Recommended Dilution	WB-1:1000-1:5000; IHC-1:50-1:100

Target information (P04049)

Gene Name	RAF1
About Gene Symbol	RAF1 (Raf-1 Proto-Oncogene, Serine/Threonine Kinase) is a serine/threonine protein kinase involved in cell signaling and proliferation. It is an important research target in cancer research and is widely studied to elucidate cellular mechanisms and identify therapeutic targets.

9051 Mira Mesa Blvd, #910094
San Diego, CA 92191
Tel: 760-390-3989

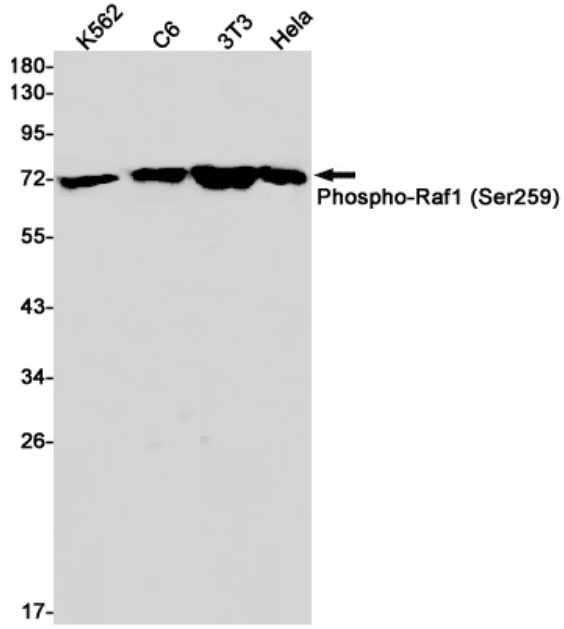

Western blot analysis of Phospho-Raf1 (Ser259) in K562, C6, 3T3, Hela lysates using Phospho-Raf1 (Ser259) antibody.

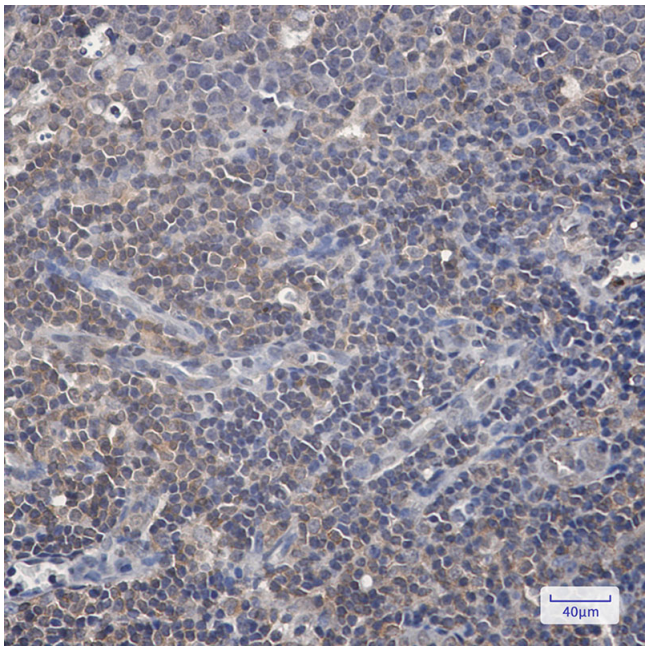

Immunohistochemistry analysis of paraffin-embedded Human tonsil using Raf1 (Phospho-Ser259) antibody.High-pressure and temperature Sodium Citrate pH 6.0 was used for antigen retrieval.